

PART SECTION THROUGH SOUTH SIDE OF CORE LOOKING NORTH

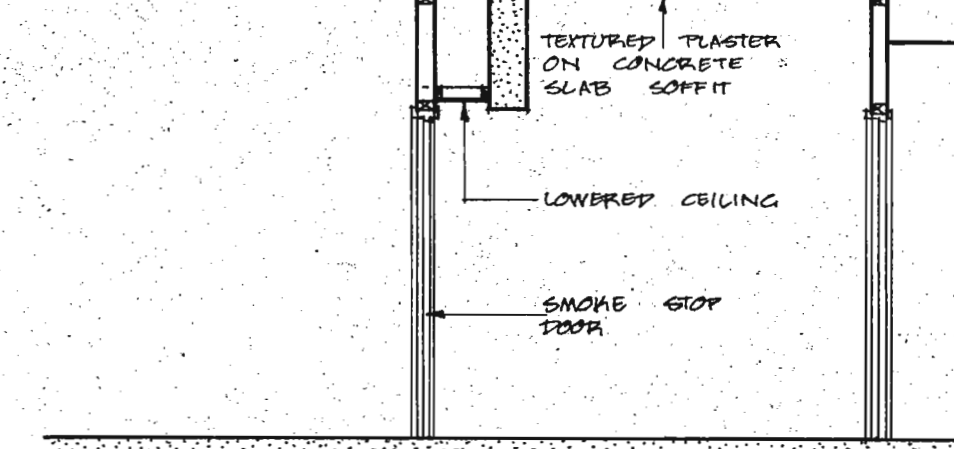

PART SECTION THROUGH NORTH SIDE OF CORE LOOKING NORTH

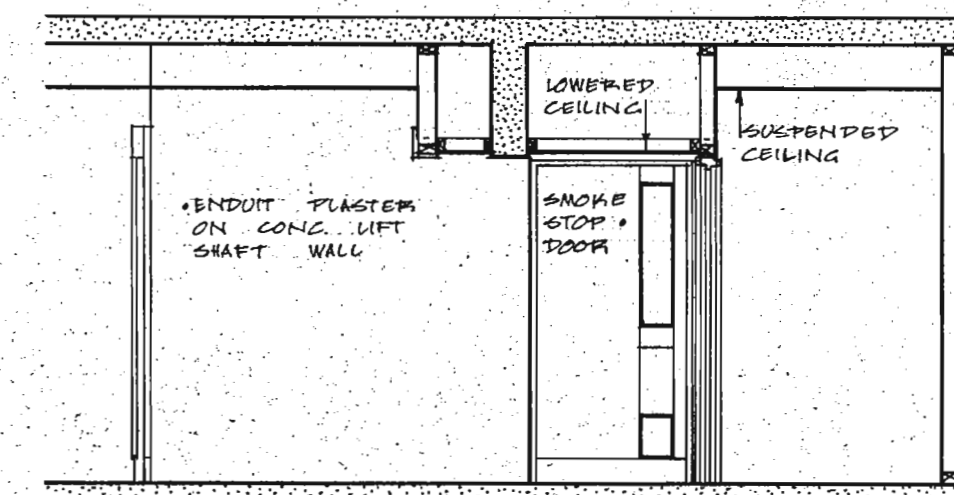
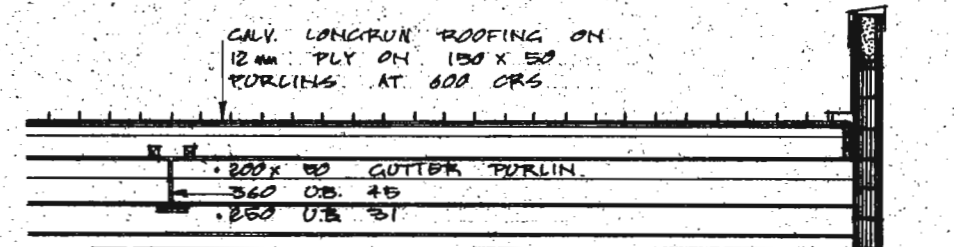

CHRISTCHURCH CITY COUNCIL
 Approved Subject to the By-Laws
 DEC 1978
 For City Engineer

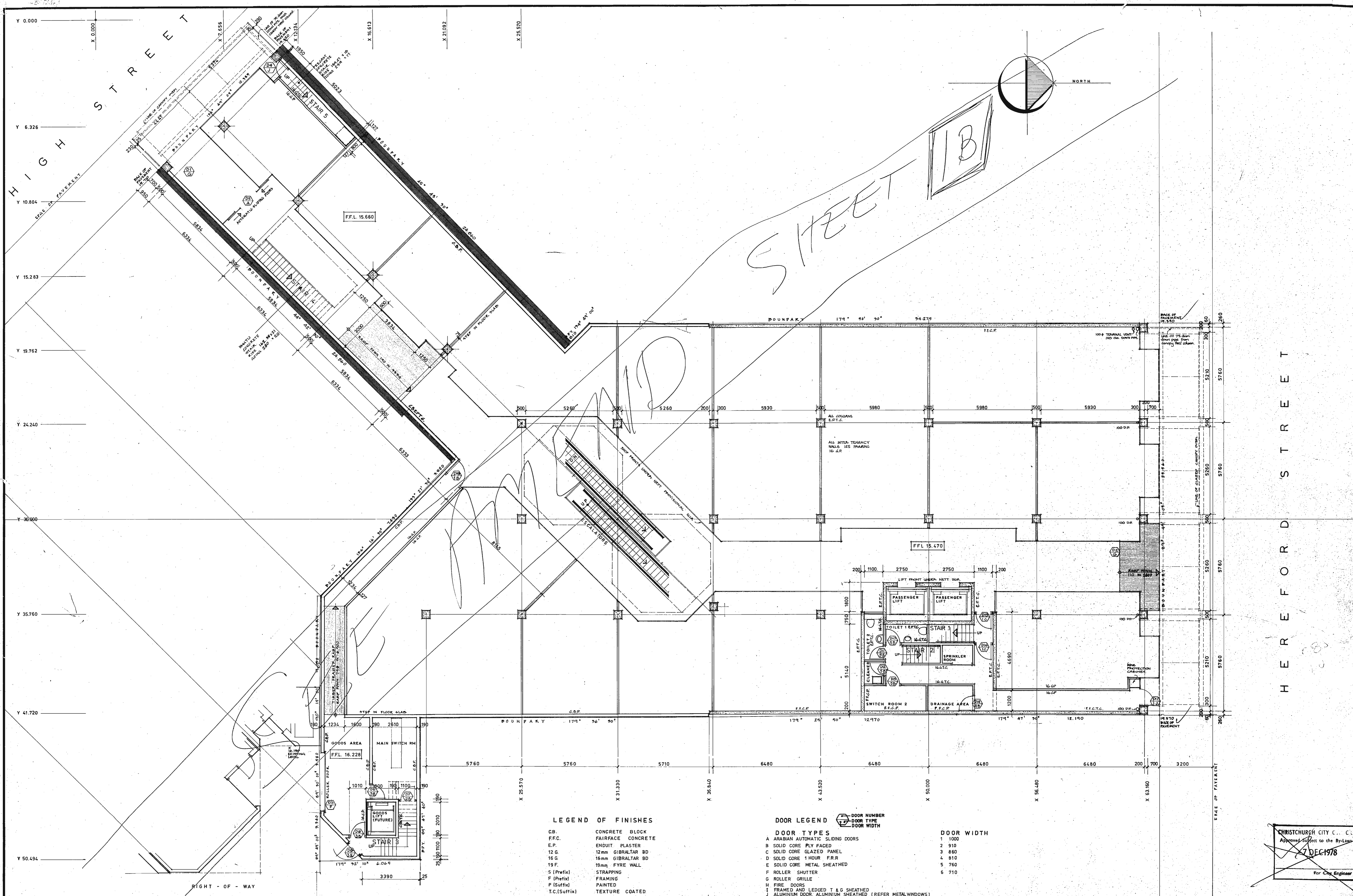

LEGEND OF FINISHES

- CB. CONCRETE BLOCK
- F.F.C. FAIRFACE CONCRETE
- E.P. ENDUIT PLASTER
- 12 G. 12mm GIBRALTAR BD
- 16 G. 16mm GIBRALTAR BD
- 19 F. 19mm Fyre WALL
- S (Prefix) STRAPPING
- F (Prefix) FRAMING
- P (Suffix) PAINTED
- T.C (Suffix) TEXTURE COATED

DOOR LEGEND

- DOOR TYPES
- A ARABIAN AUTOMATIC SLIDING DOORS
- B SOLID CORE PLY FACED
- C SOLID CORE GLAZED PANEL
- D SOLID CORE 1 HOUR F.R.R
- E SOLID CORE METAL SHEATHED
- F ROLLER SHUTTER
- G ROLLER GRILLE
- H FIRE DOORS
- I FRAMED AND LEDGED T & G SHEATHED
- J ALUMINIUM DOOR ALUMINIUM SHEATHED (REFER METAL WINDOWS)

- DOOR WIDTH
- 1 1000
 - 2 910
 - 3 860
 - 4 810
 - 5 760
 - 6 710

CHRISTCHURCH CITY C. C.
 Approved Subject to the By-Laws
 7 DEC 1978
 For City Engineer

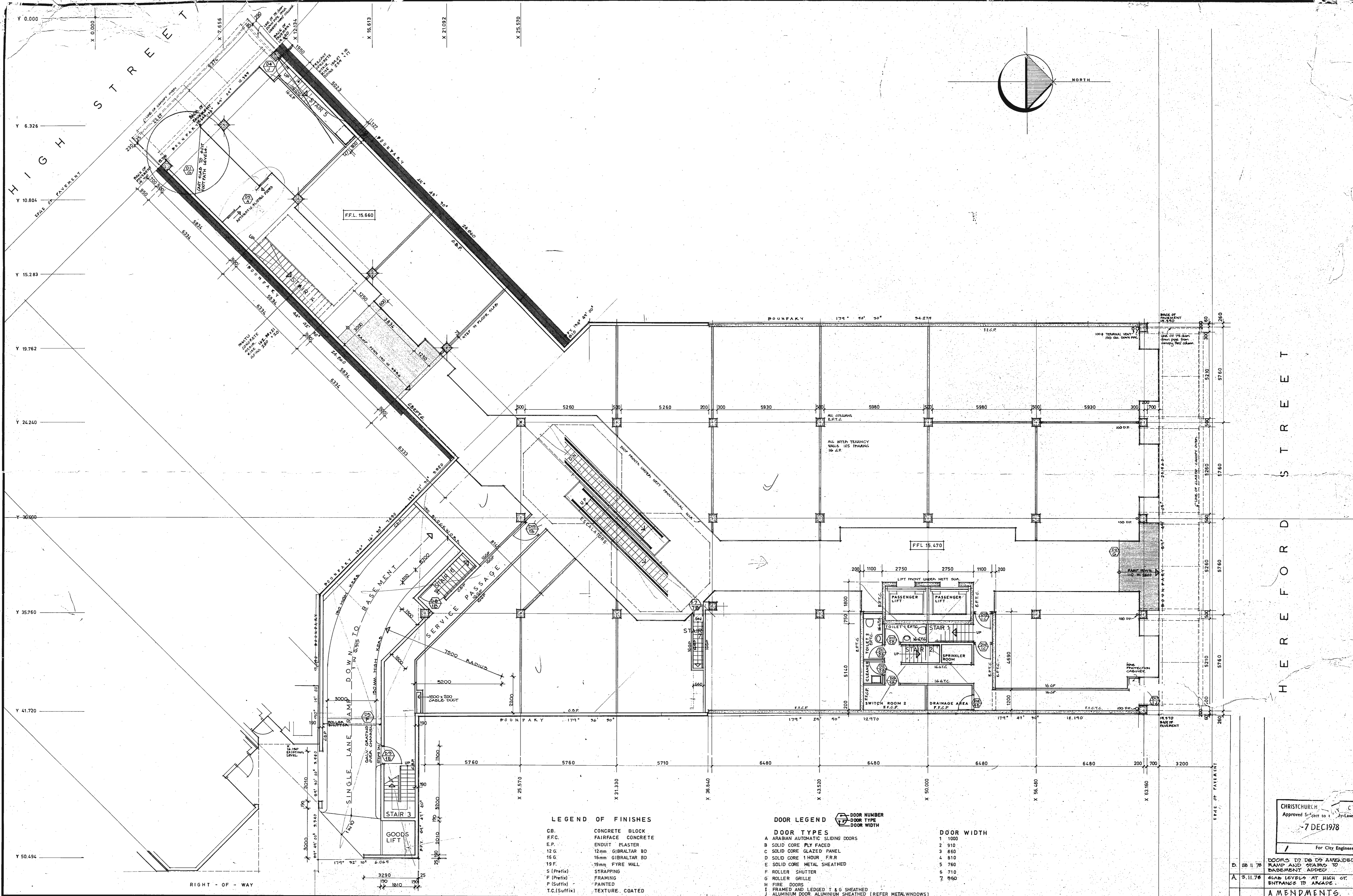

LEGEND OF FINISHES

CB.	CONCRETE BLOCK
F.F.C.	FAIRFACE CONCRETE
E.P.	ENDUIT PLASTER
12 G.	12mm GIBRALTAR BD
16 G.	16mm GIBRALTAR BD
19 F.	19mm FYRE WALL
S (Prefix)	STRAPPING
F (Prefix)	FRAMING
P (Suffix)	PAINTED
T.C. (Suffix)	TEXTURE COATED

DOOR LEGEND

DOOR NUMBER	DOOR TYPE	DOOR WIDTH
1 1000	ARABIAN AUTOMATIC SLIDING DOORS	1 1000
2 910	SOLID CORE PLY FACED	2 910
3 850	SOLID CORE GLAZED PANEL	3 850
4 810	SOLID CORE 1 HOUR F.R.R	4 810
5 760	SOLID CORE METAL SHEATHED	5 760
6 710	ROLLER SHUTTER	6 710
7 650	ROLLER GRILLE	7 650
8	FRAMING	
9	FRAMED AND LEDGED T & G SHEATHED	
10	ALUMINIUM DOOR ALUMINIUM SHEATHED (REFER METAL WINDOWS)	

DOOR WIDTH

1 1000
2 910
3 850
4 810
5 760
6 710
7 650

CHRISTCHURCH C.I.
Approved Subject to City Laws
-7 DEC 1978
For City Engineer

D. 28.11.78 DOORS D7, D8, D9 AMENDED RAMP AND STAIRS TO BASEMENT ADDED
A. 9.11.78 GLASS LEVELS AT HIGH ST. ENTRANCES TO ARCADE.
AMENDMENTS

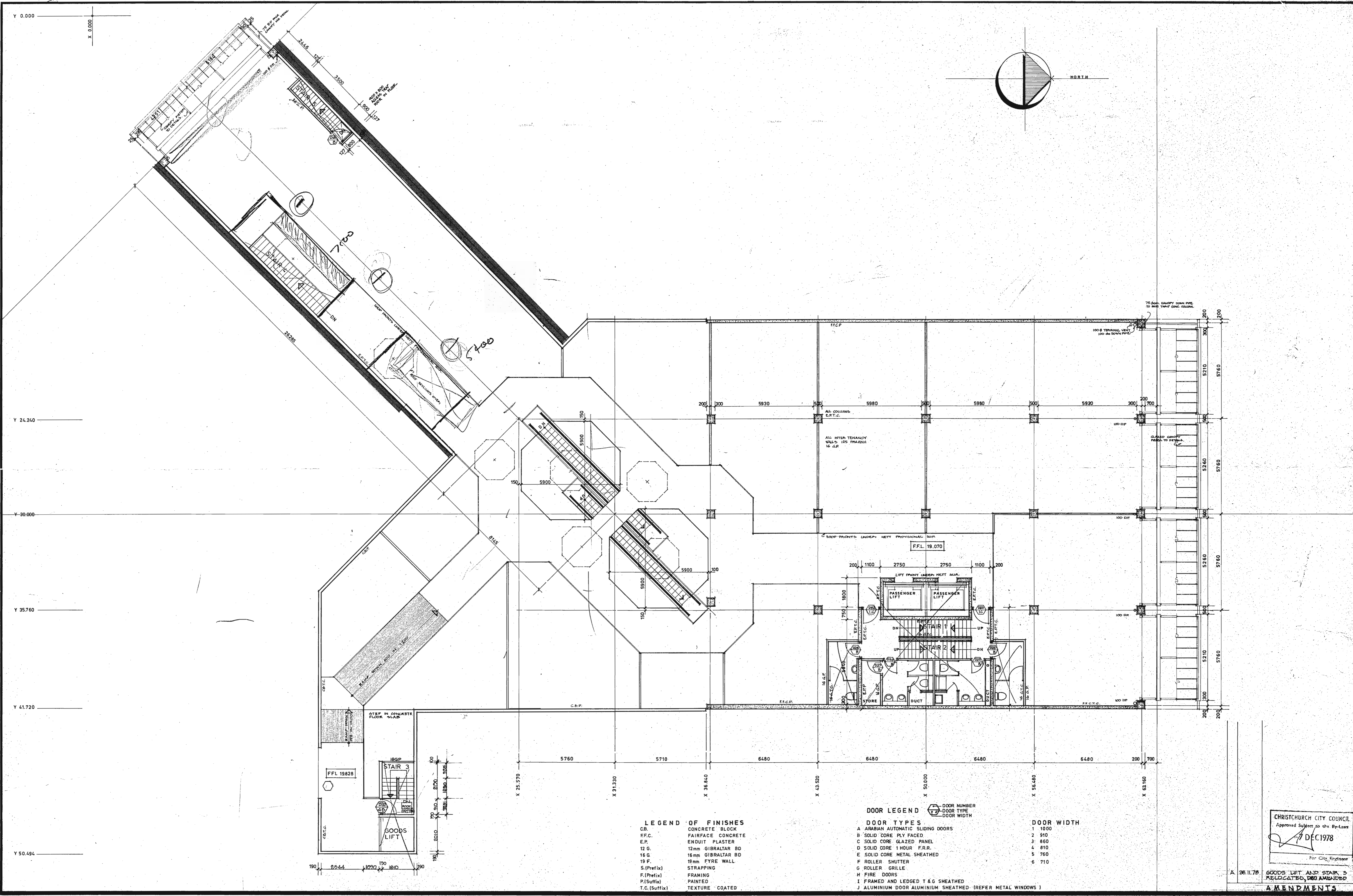

LEGEND OF FINISHES

C.B.	CONCRETE BLOCK
F.C.	FAIRFACE CONCRETE
E.P.	ENDUIT PLASTER
12 G.	12mm GIBRALTAR BD
16 G.	16mm GIBRALTAR BD
19 F.	19mm FYRE WALL
S.(Prefix)	STRAPPING
F.(Prefix)	FRAMING
P.(Suffix)	PAINTED
T.C.(Suffix)	TEXTURE COATED

DOOR LEGEND

(Symbol)	DOOR NUMBER
(Symbol)	DOOR TYPE
(Symbol)	DOOR WIDTH

DOOR TYPES

A	ARABIAN AUTOMATIC SLIDING DOORS	1 1000
B	SOLID CORE PLY FACED	2 910
C	SOLID CORE GLAZED PANEL	3 850
D	SOLID CORE 1 HOUR F.R.R.	4 810
E	SOLID CORE METAL SHEATHED	5 760
F	ROLLER SHUTTER	6 710
G	ROLLER GRILLE	
H	FIRE DOORS	
I	FRAMED AND LEDGED T & G SHEATHED	
J	ALUMINIUM DOOR ALUMINIUM SHEATHED (REFER METAL WINDOWS)	

CHRISTCHURCH CITY COUNCIL
Approved Subject to the By-Laws
27 DEC 1978
For City Engineer

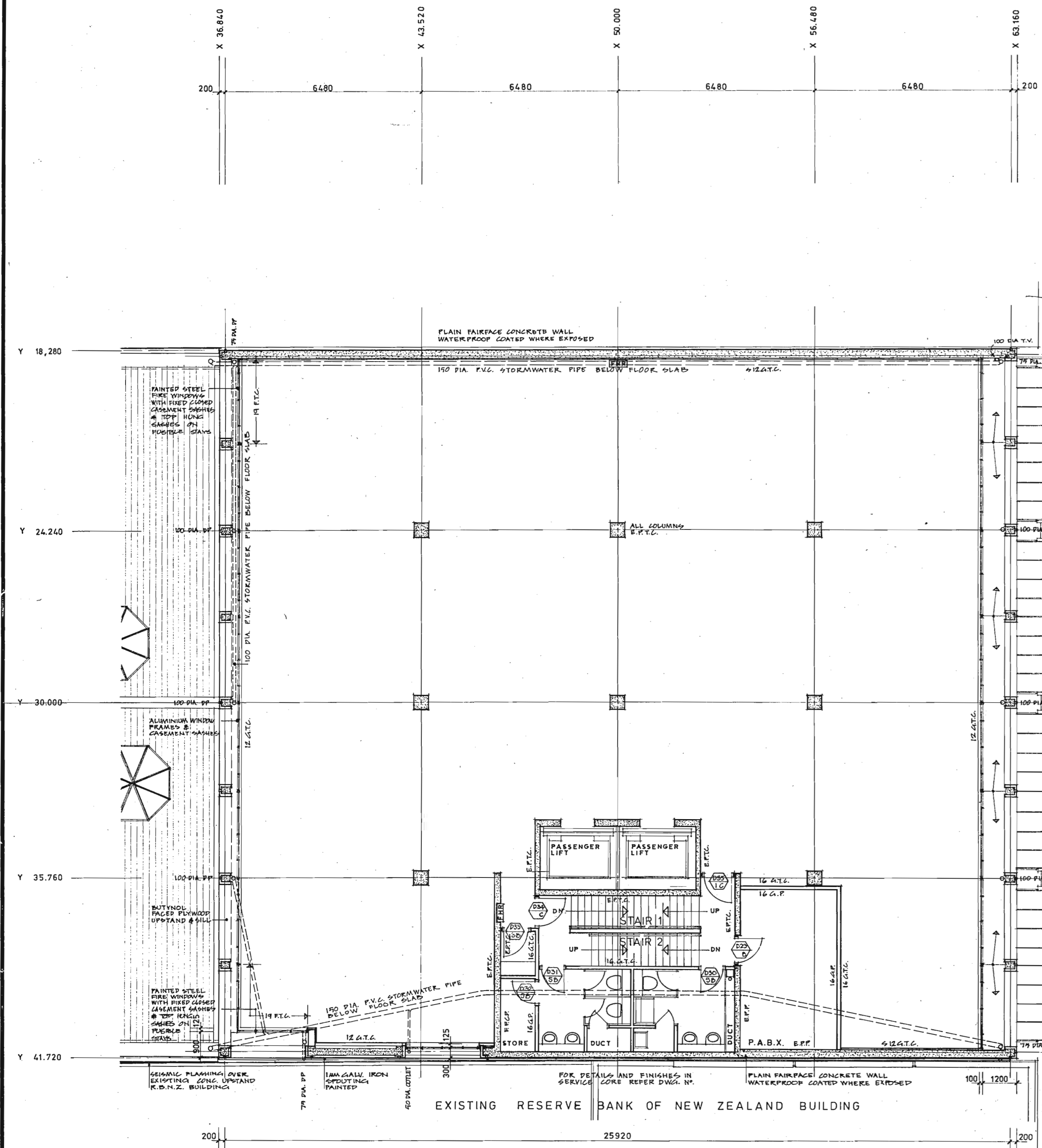
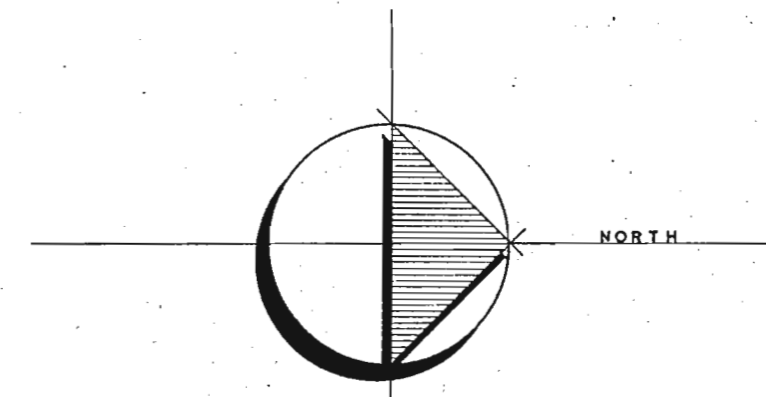

FLOOR PLAN - LEVEL 3

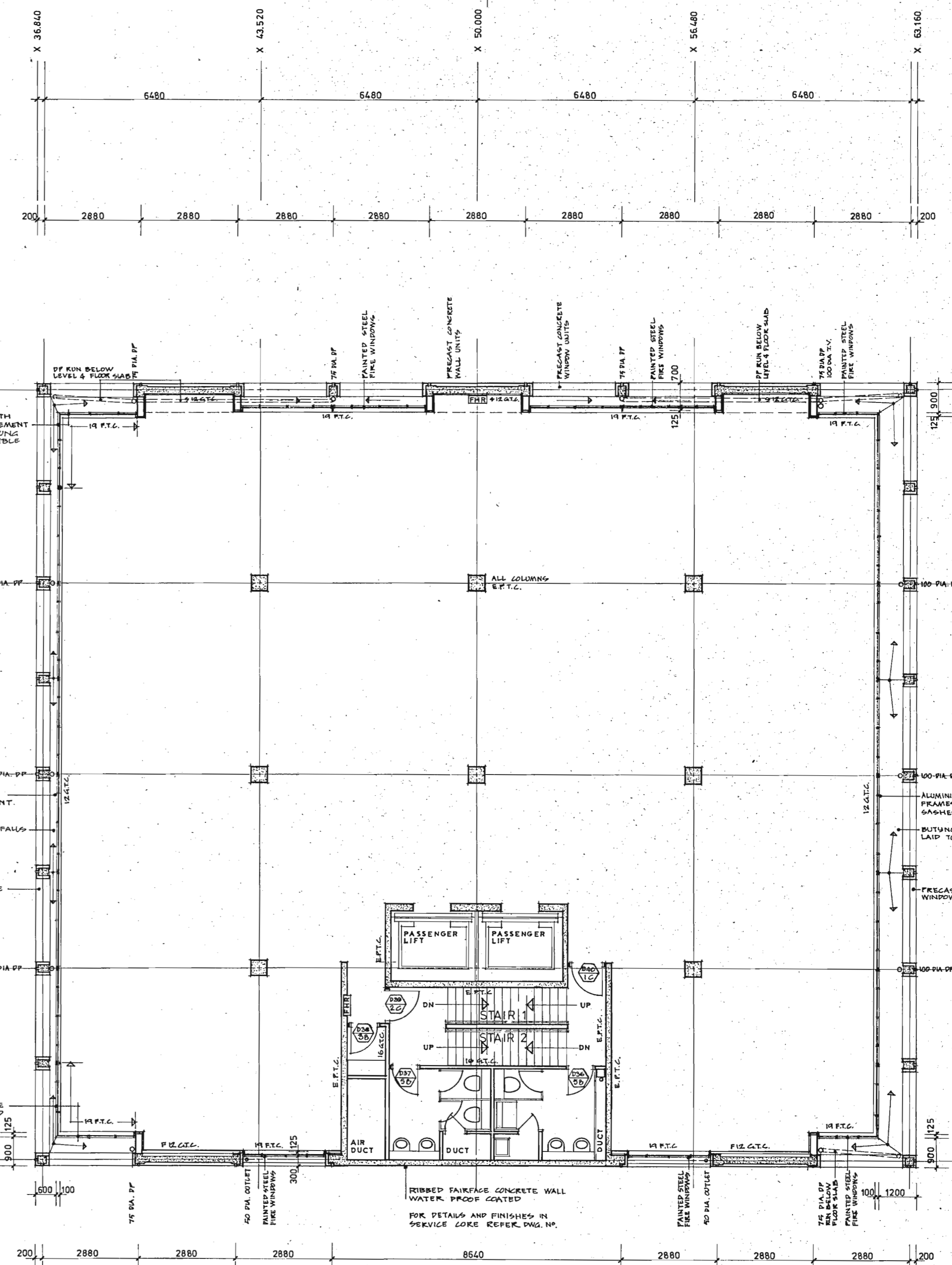

FLOOR PLAN - LEVEL 4

- LEGEND OF FINISHES**
- CB CONCRETE BLOCK
 - FFC FAIRFACE CONCRETE
 - E.P. ENDUIT PLASTER
 - 12 G. 12mm GIBRALTAR BD
 - 16 G. 16mm GIBRALTAR BD
 - 19 F. 19mm FYRE WALL
 - S. (Prefix) STRAPPING
 - F. (Prefix) FRAMING
 - P. (Suffix) PAINTED
 - T.C. (Suffix) TEXTURE COATED

CHRISTCHURCH CITY COUNCIL
 Approved Subject to the By-Laws
 7 DEC 1978
 For City Engineer

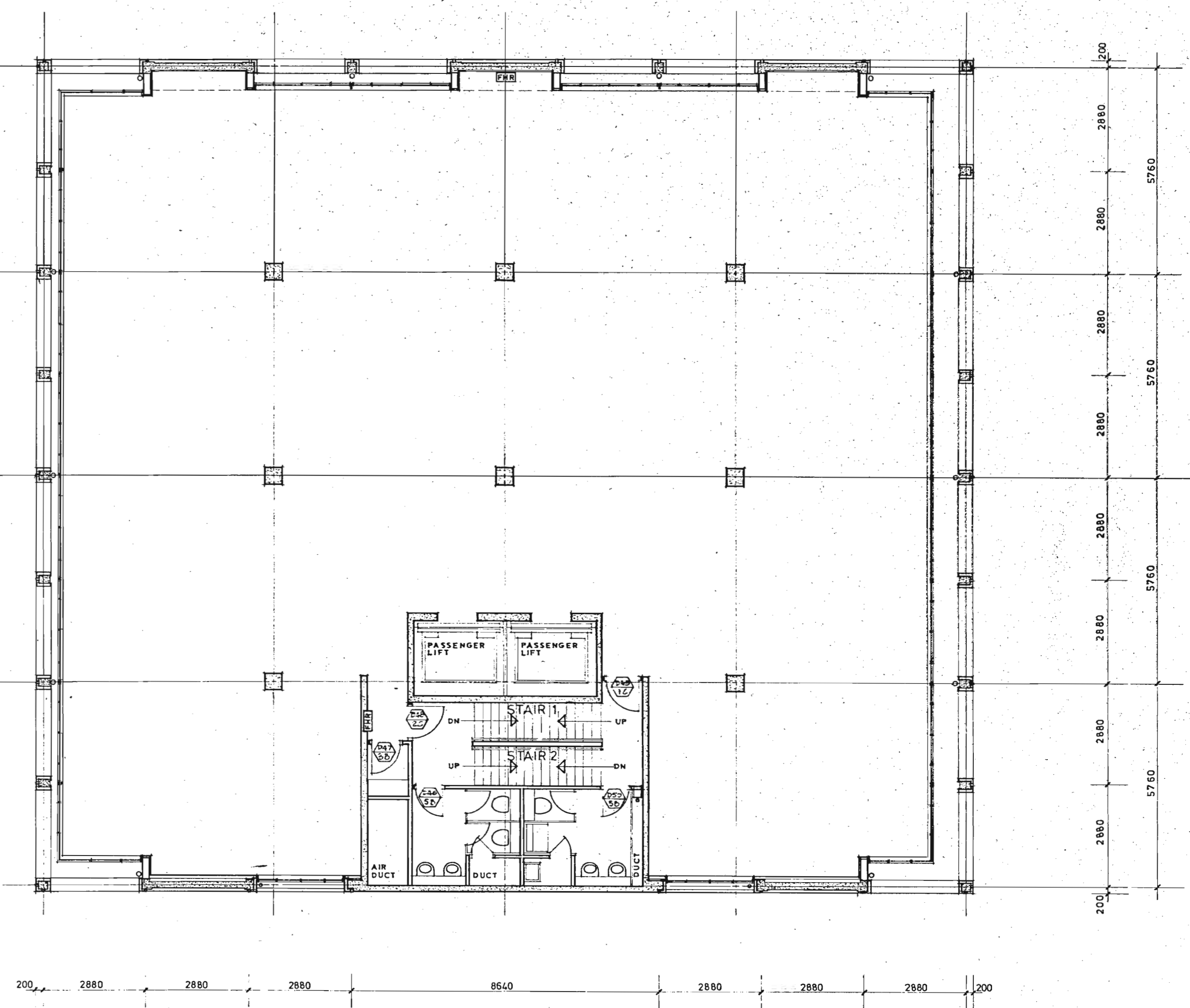
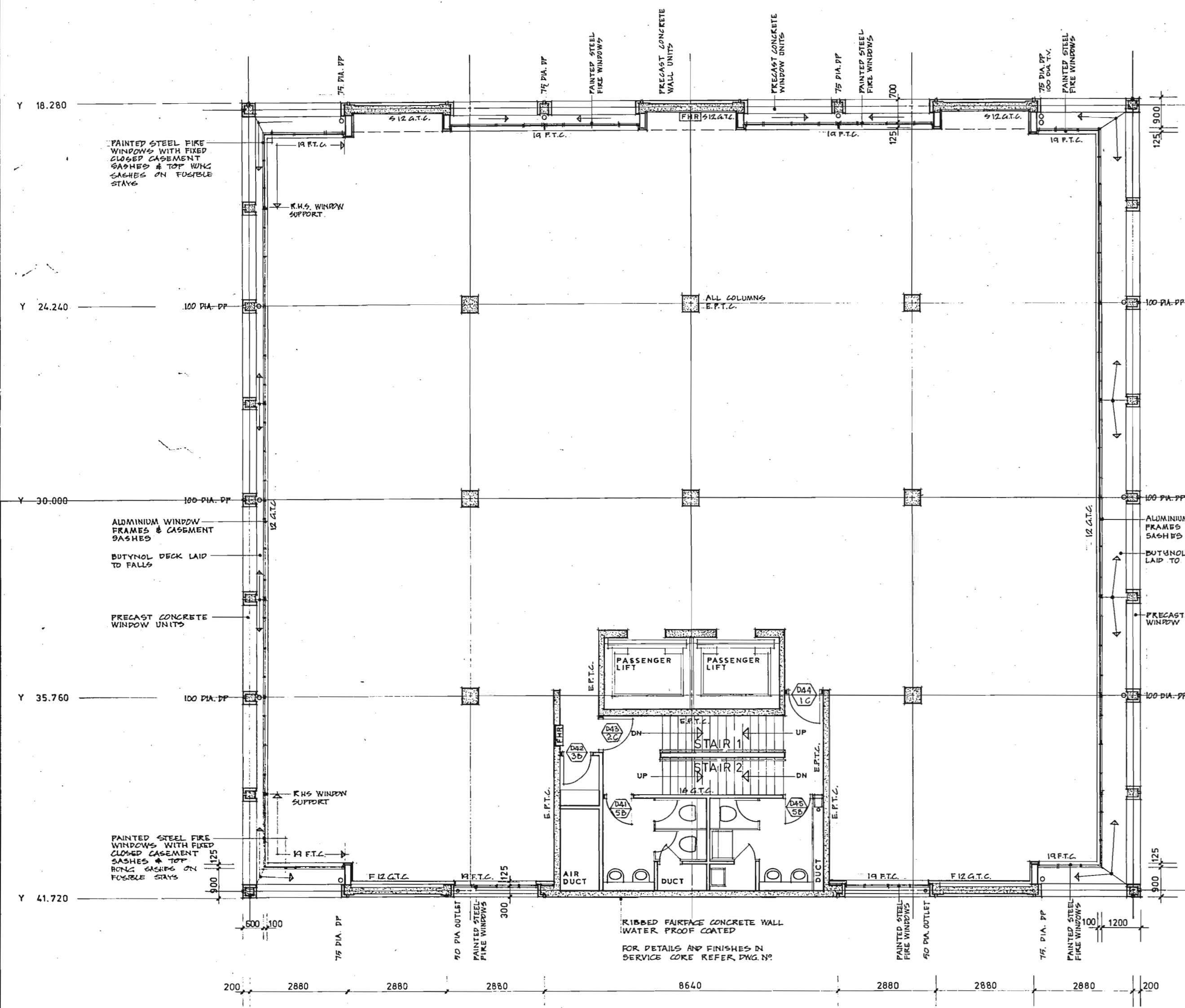
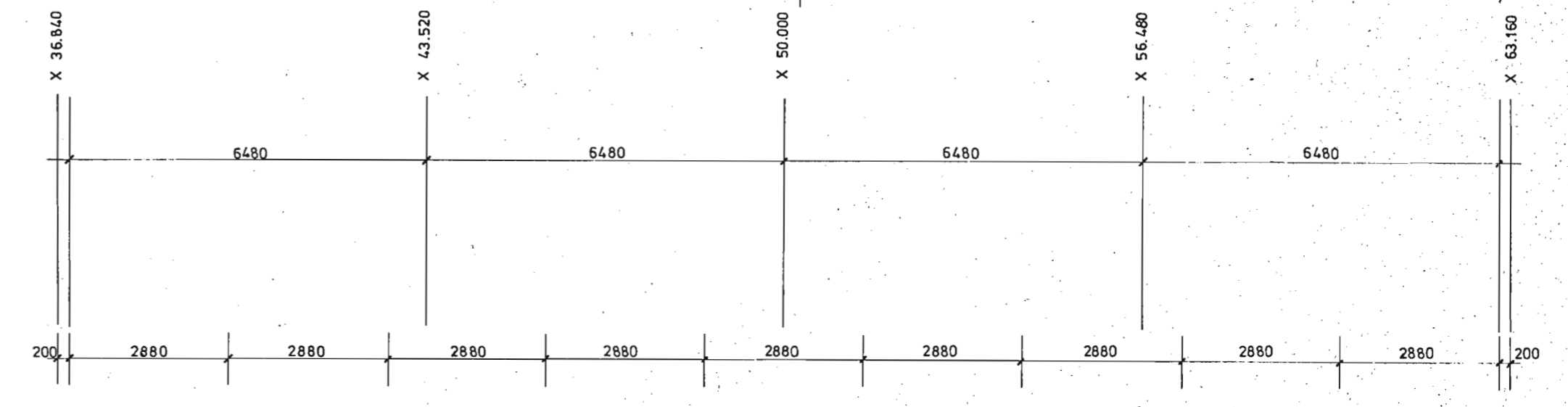
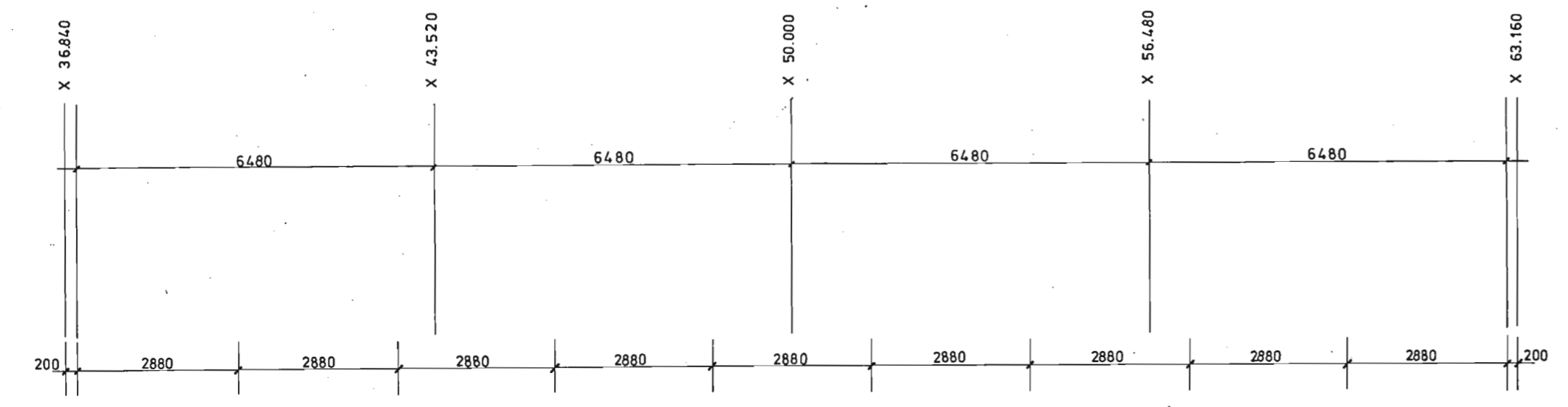
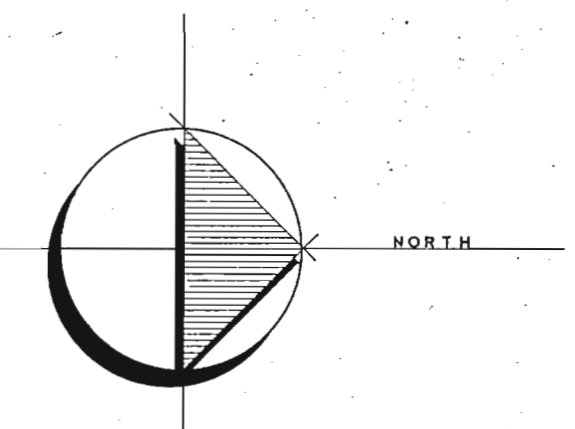

FLOOR PLAN - LEVEL 5

FLOOR PLAN - LEVEL 6
REFER TO PLAN LEVEL 9 FOR GENERAL NOTES

LEGEND OF FINISHES

C.B.	CONCRETE BLOCK
F.P.C.	FAIRFACE CONCRETE
E.P.	ENDUIT PLASTER
12 G.	12mm GIBRALTAR BD
16 G.	16mm GIBRALTAR BD
19 F.	19mm FYRE WALL
S. (Prefix)	STRAPPING
F. (Prefix)	FRAMING
P. (Suffix)	PAINTED
T.C. (Suffix)	TEXTURE COATED

CHRISTCHURCH CITY COUNCIL
Approved Subject to the City Laws
7 DEC 1978
For City Engineer

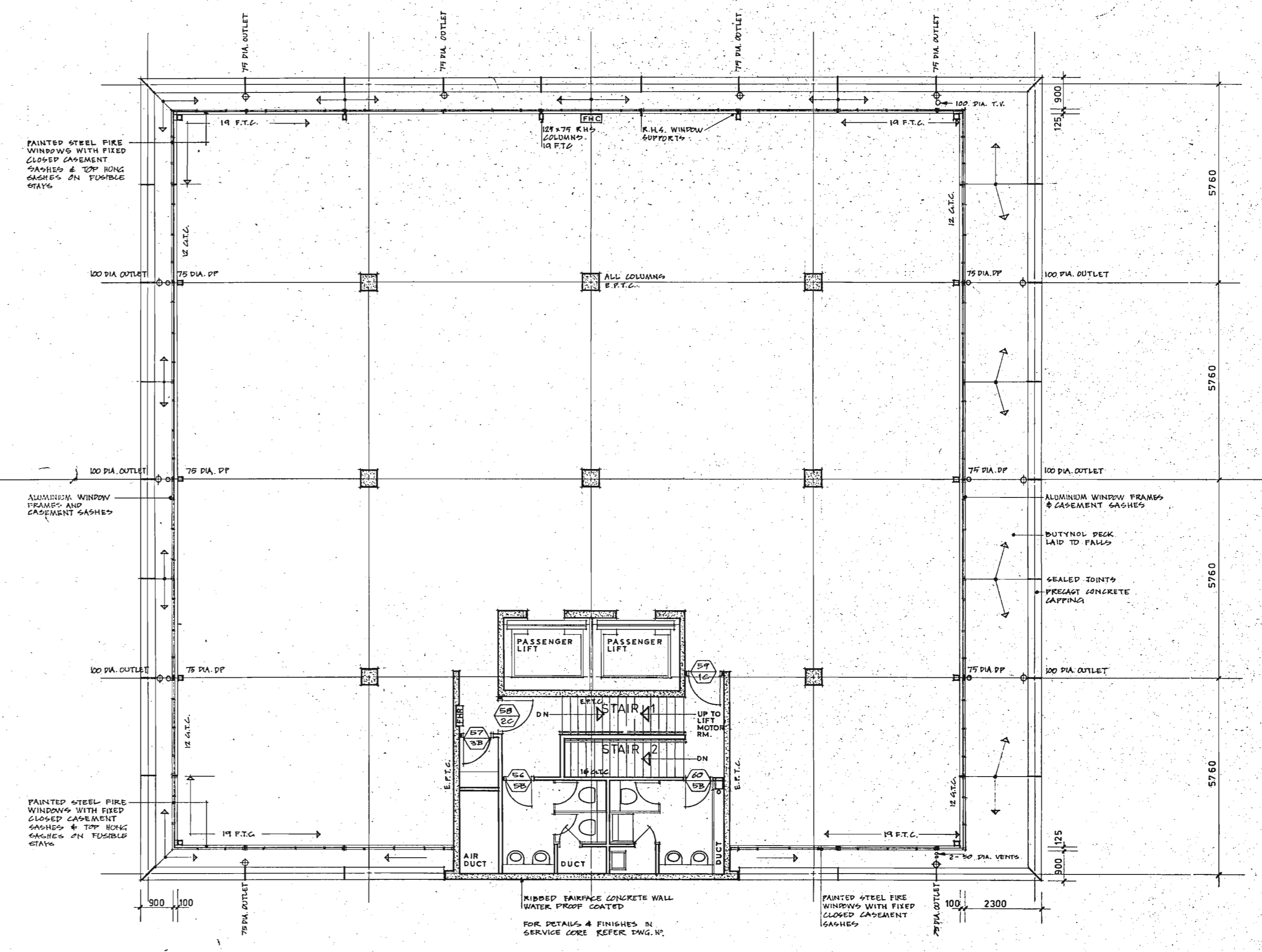
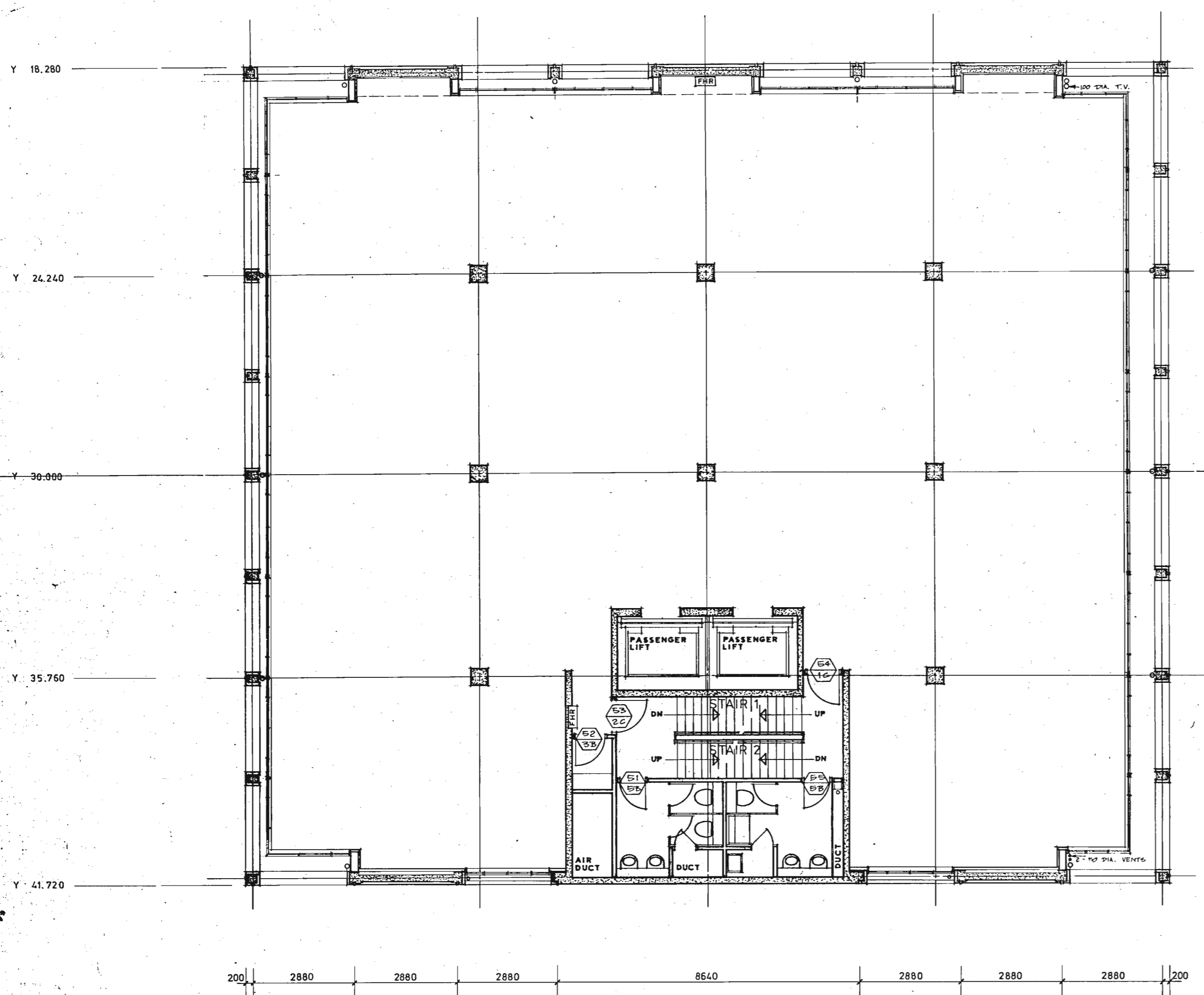
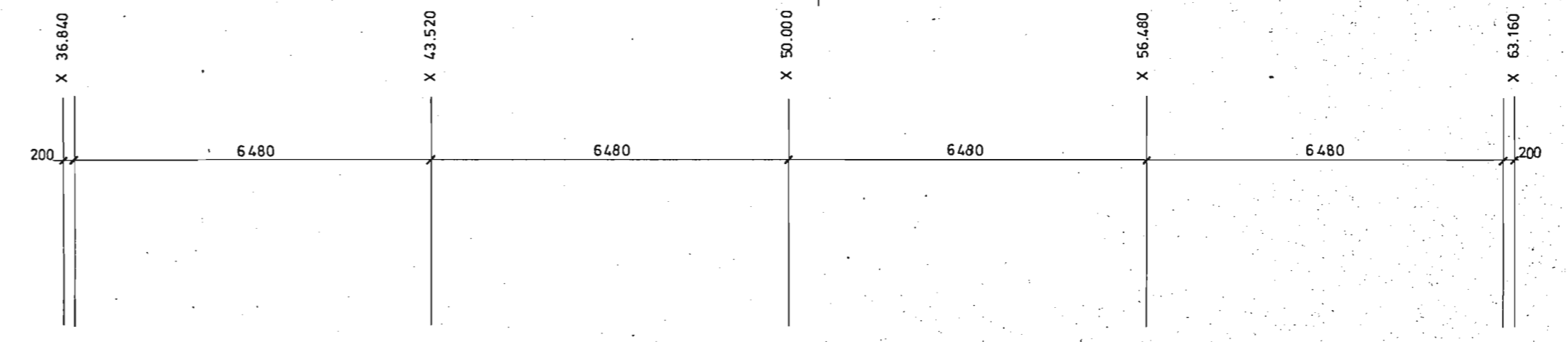
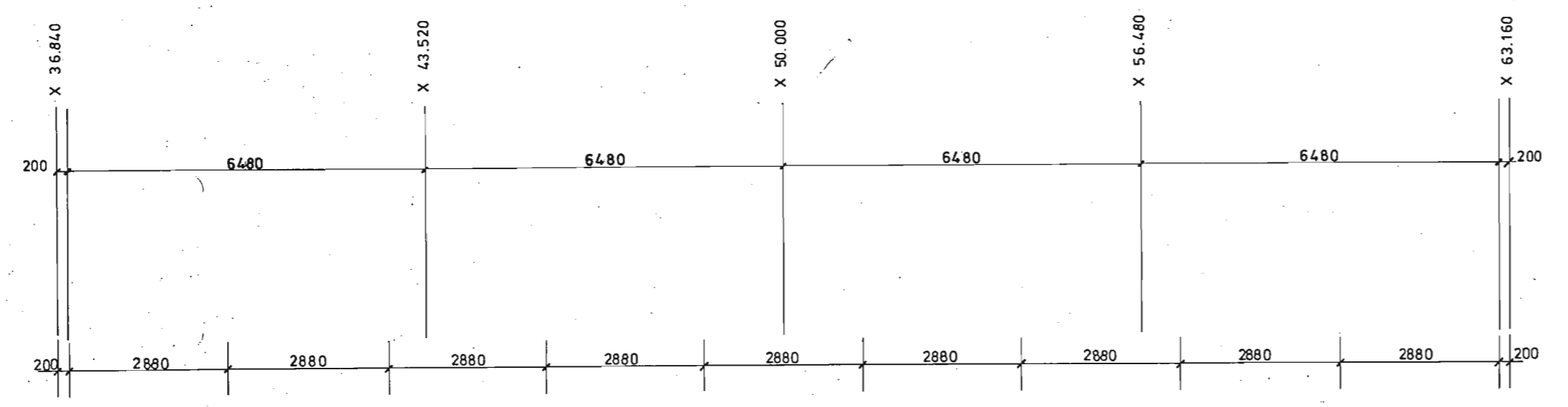
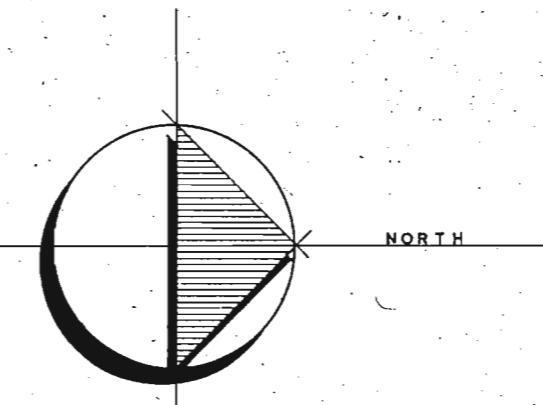

FLOOR PLAN - LEVEL 7
REFER TO PLAN LEVEL 5 FOR GENERAL NOTES

FLOOR PLAN - LEVEL 8

- LEGEND OF FINISHES
- CB. CONCRETE BLOCK
 - F.F.C. FAIRFACE CONCRETE
 - E.P. ENDUIT PLASTER
 - 12 G. 12mm GIBRALTAR BD
 - 16 G. 16mm GIBRALTAR BD
 - 19 F. 19mm FYRE WALL
 - S (Prefix) STRAPPING
 - F (Prefix) FRAMING
 - P (Suffix) PAINTED
 - T.C (Suffix) TEXTURE COATED

CHRISTCHURCH CITY COUNCIL
Approved Subject to the By-Laws
7 DEC 1978
For City Engineer

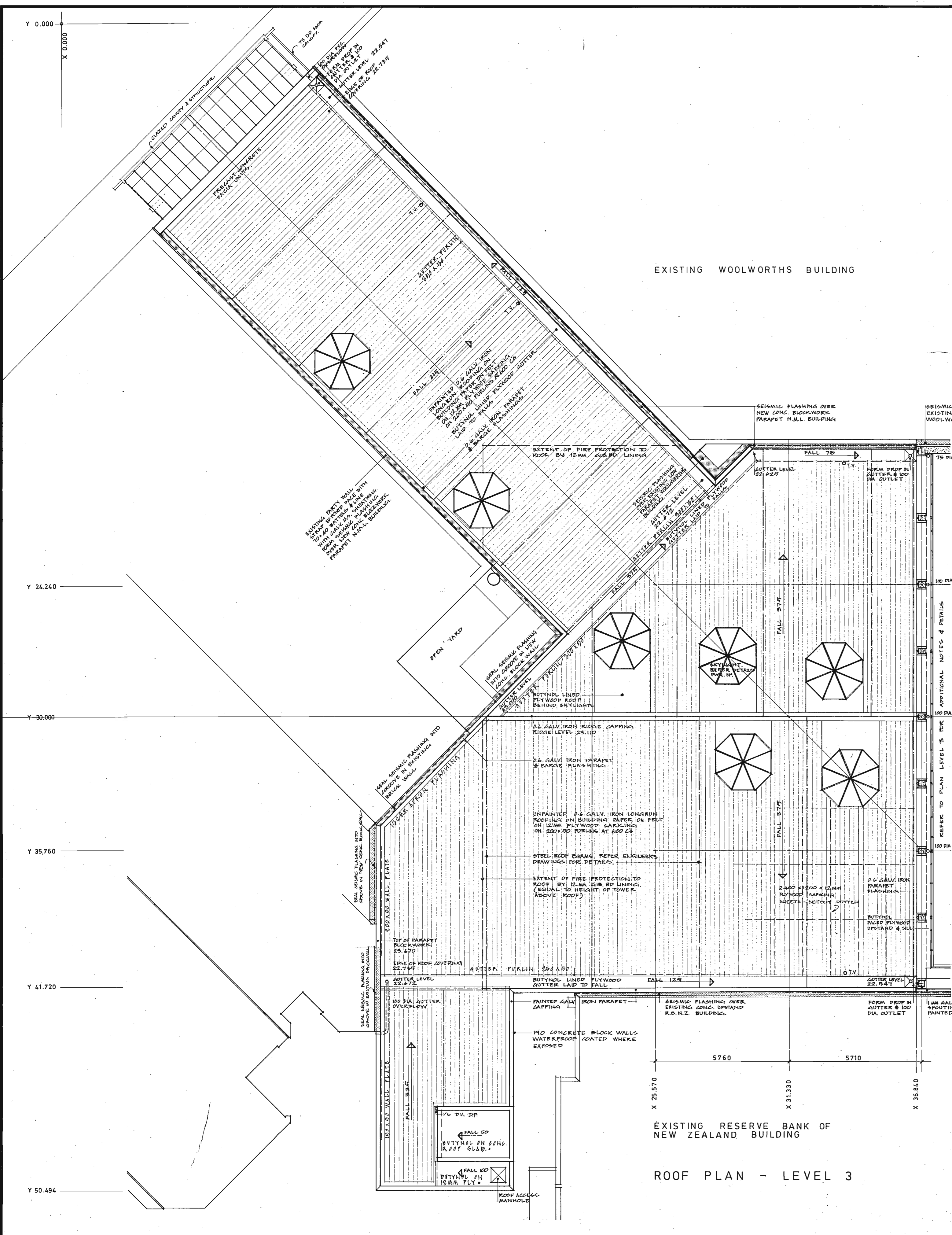

EXISTING RESERVE BANK OF
NEW ZEALAND BUILDING

ROOF PLAN - LEVEL 3

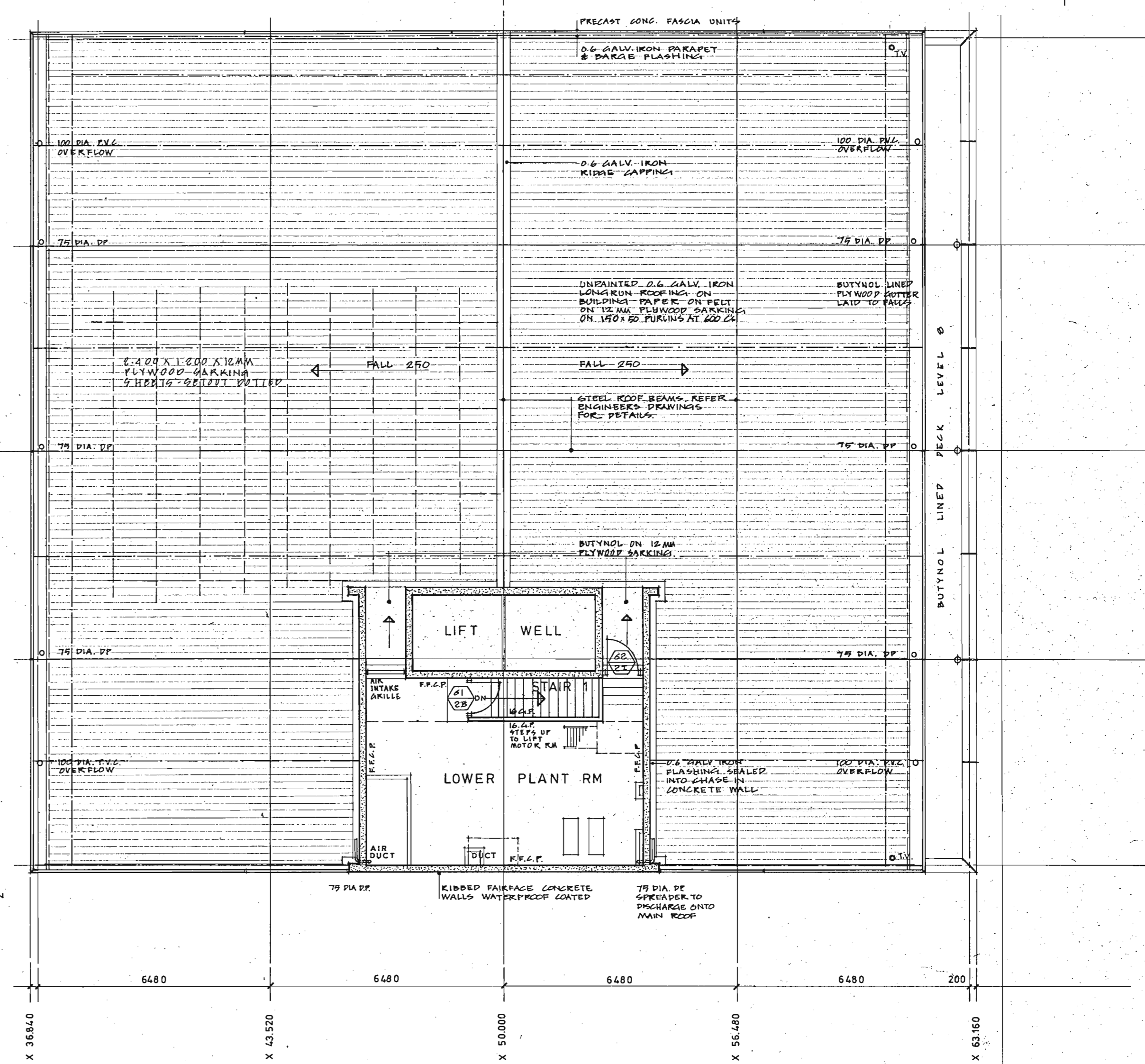

ROOF PLAN - LEVEL 9
PLANT ROOM

FLOOR PLAN - LEVEL 10
LIFT MOTOR ROOM

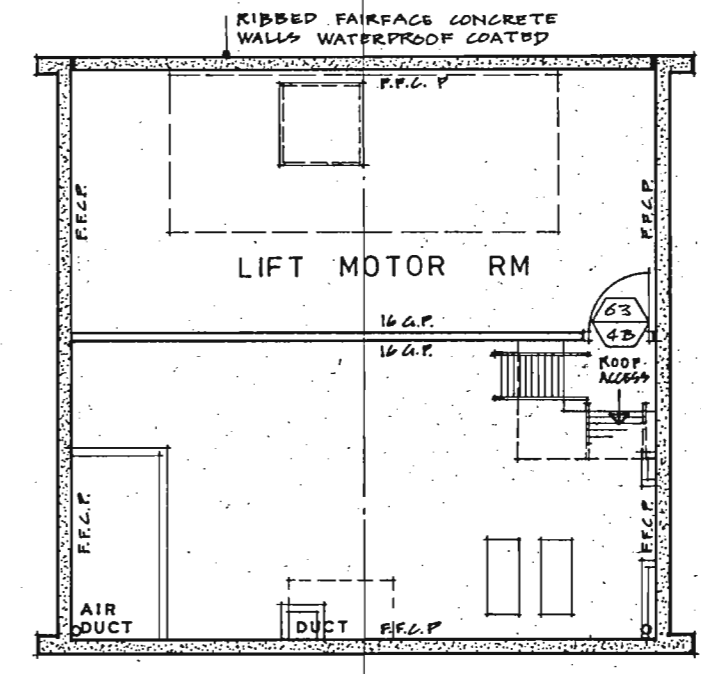

ROOF PLAN
LIFT MOTOR ROOM

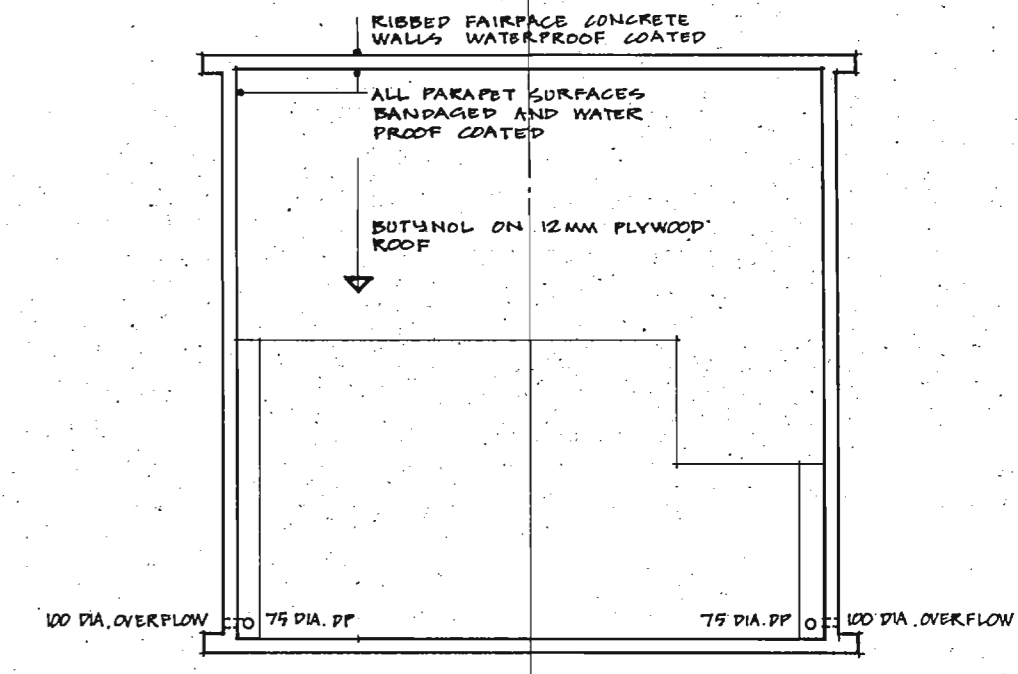

CHRISTCHURCH CITY COUNCIL
Approved Subject to the By-Laws
7 DEC 1978
For City Engineer

WARREN & MAHONEY REGISTERED ARCHITECTS CHRISTCHURCH	HOLMES WOOD POOLE & JOHNSTONE CONSULTING ENGINEERS CHRISTCHURCH AND WELLINGTON	REDEVELOPMENT HIGH ST & HEREFORD ST NATIONAL MUTUAL LIFE ASSOCIATION OF AUSTRALASIA LTD	CHRISTCHURCH FOR	DESIGN	SCALES	DATE	FLOOR PLAN - LEVEL 9 & 10 ROOF PLAN - LEVEL 3 & 9 LIFT MOTOR	FILE	DRAWING
				DRN :	1 : 100			805	6
CONTRACTOR SHALL VERIFY ALL DIMENSIONS BEFORE STARTING WORK									

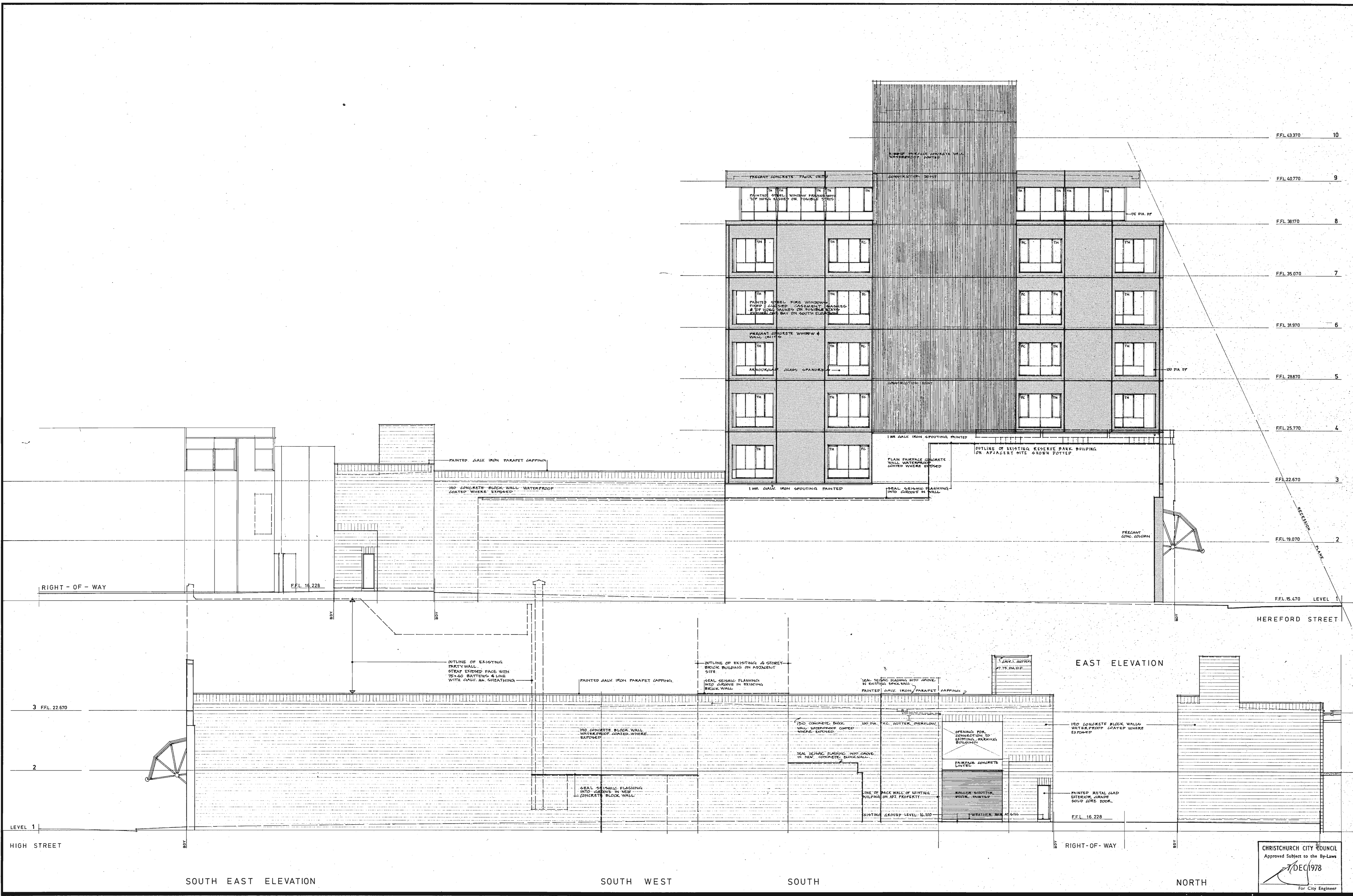

CHRISTCHURCH CITY COUNCIL
 Approved Subject to the By-Laws
 7/DEC/1978
 For City Engineer

WARREN & MAHONEY REGISTERED ARCHITECTS CHRISTCHURCH	HOLMES WOOD POOLE & JOHNSTONE CONSULTING ENGINEERS CHRISTCHURCH AND WELLINGTON	REDEVELOPMENT HIGH ST & HEREFORD ST NATIONAL MUTUAL LIFE ASSOCIATION OF AUSTRALASIA LTD	DESIGN	SCALES	DATE	ELEVATIONS EAST - SOUTH EAST - SOUTH WEST - SOUTH	FILE	DRAWING
							DRN :	1 : 100
			TRD :				CONTRACTOR SHALL VERIFY ALL DIMENSIONS BEFORE STARTING WORK	
			CHD :					
			APD :					

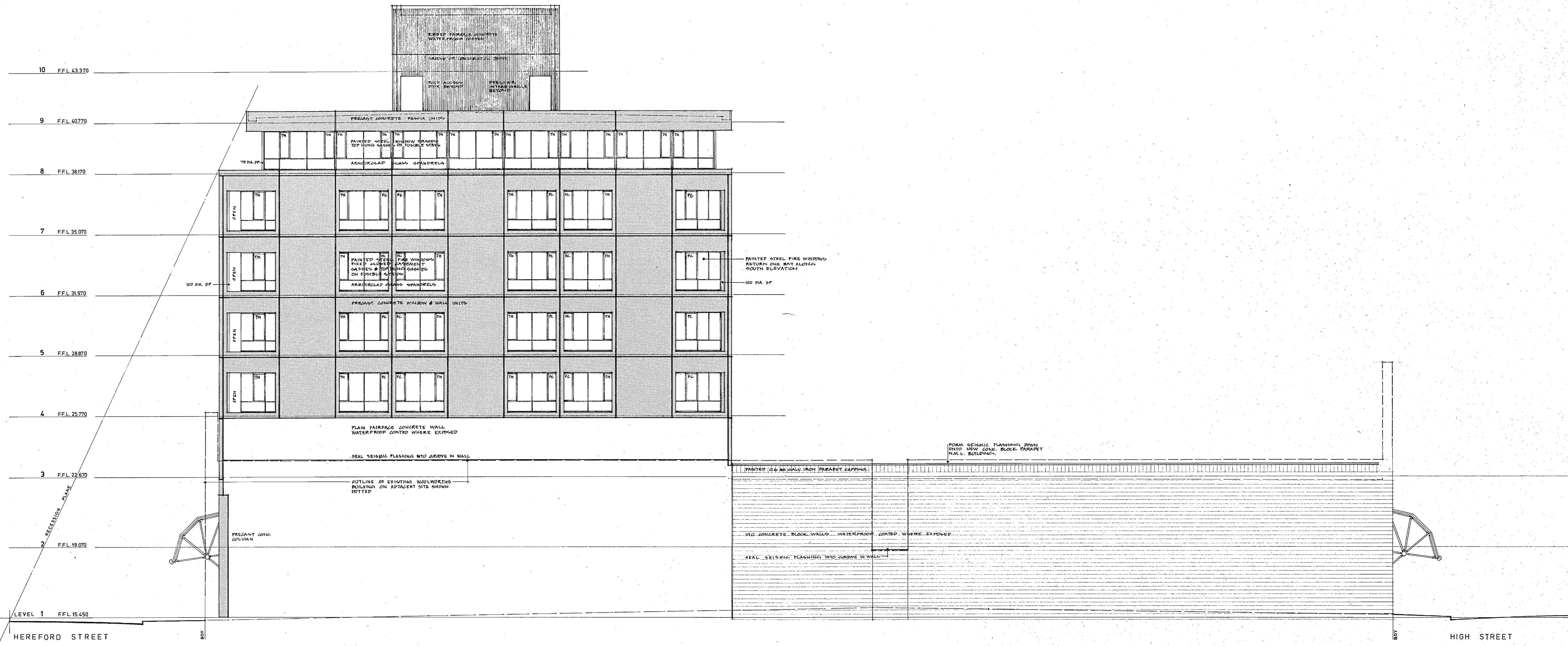

WEST ELEVATION

CHRISTCHURCH CITY COUNCIL
 Approved Subject to the By-Laws
 7 DEC 1978
 For City Engineer

WARREN & MAHONEY REGISTERED ARCHITECTS CHRISTCHURCH	HOLMES WOOD POOLE & JOHNSTONE CONSULTING ENGINEERS CHRISTCHURCH AND WELLINGTON	REDEVELOPMENT HIGH ST & HEREFORD ST CHRISTCHURCH FOR NATIONAL MUTUAL LIFE ASSOCIATION OF AUSTRALASIA LTD	DESIGN	SCALES	DATE	ELEVATIONS WEST - NORTH WEST	FILE	DRAWING
			DRN :	1 : 100			805	9
						CONTRACTOR SHALL VERIFY ALL DIMENSIONS BEFORE STARTING WORK		

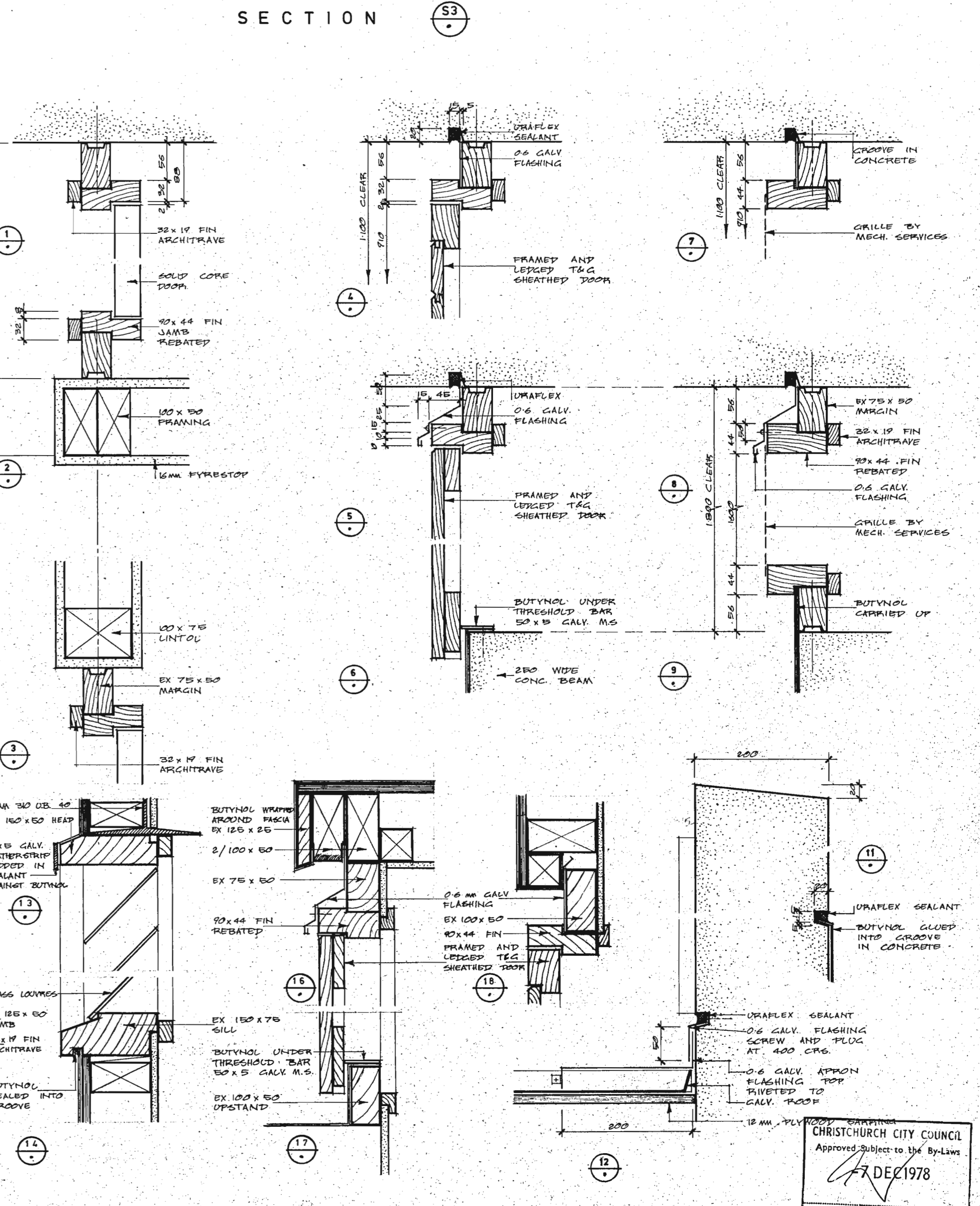
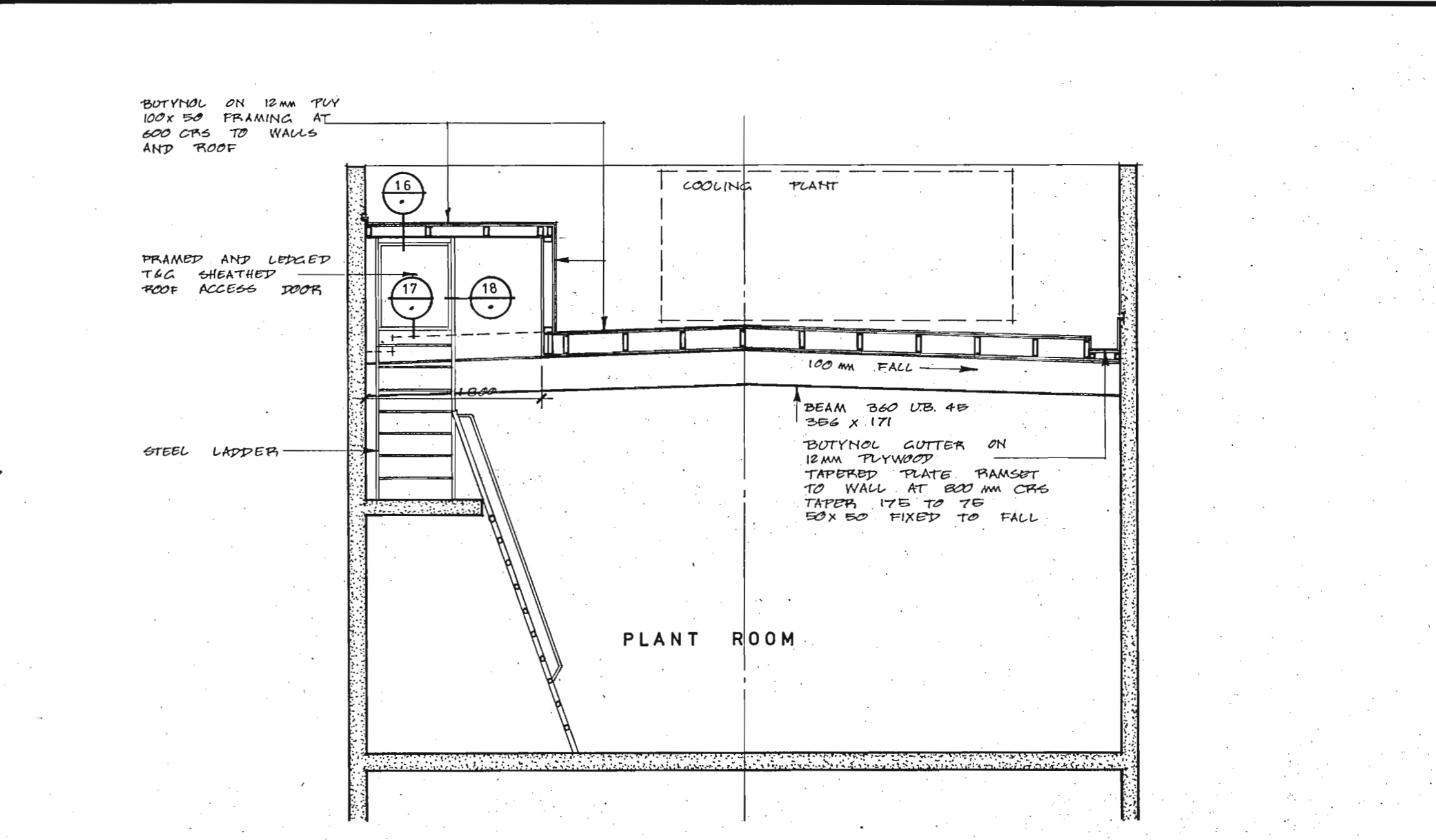
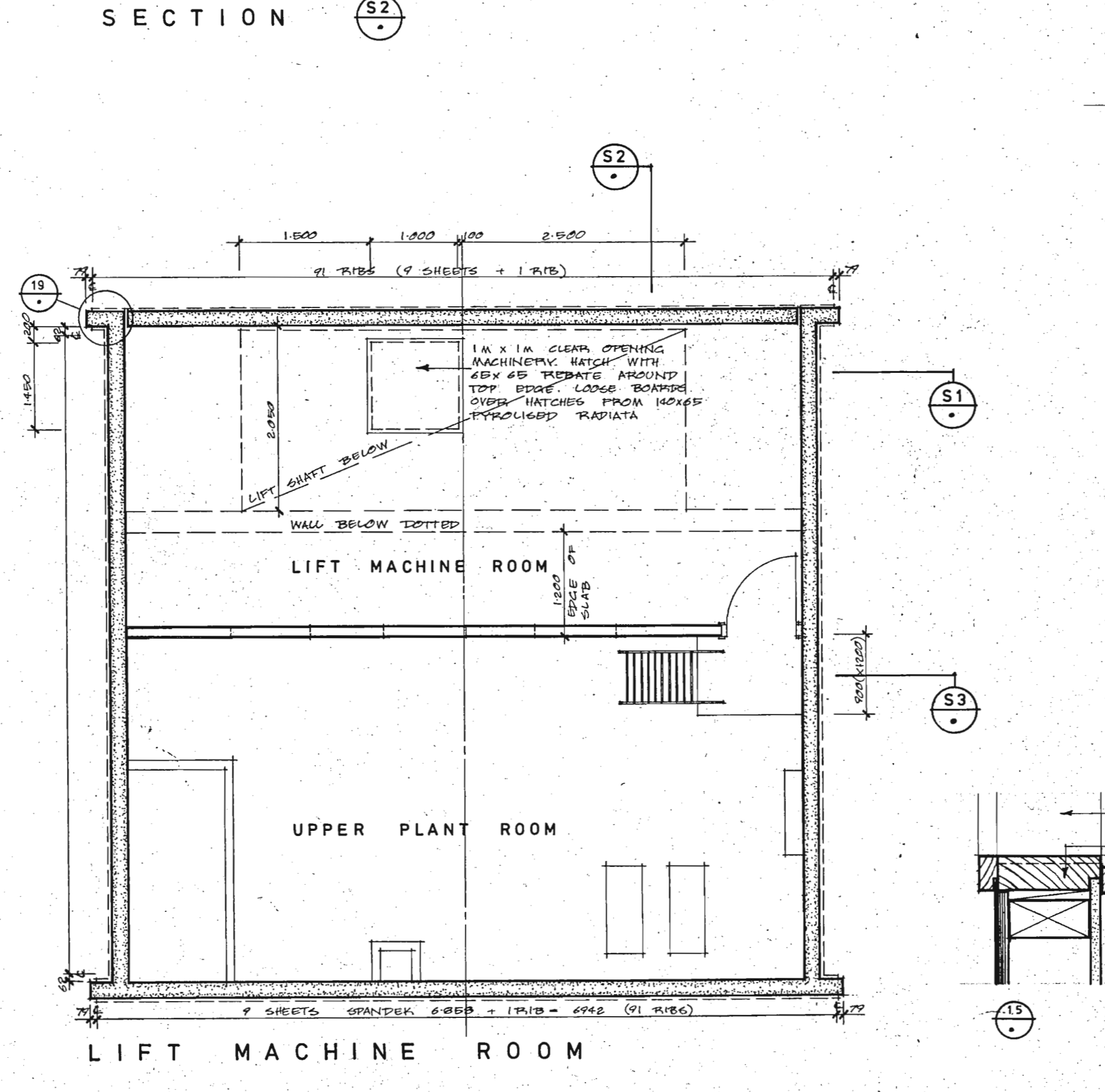
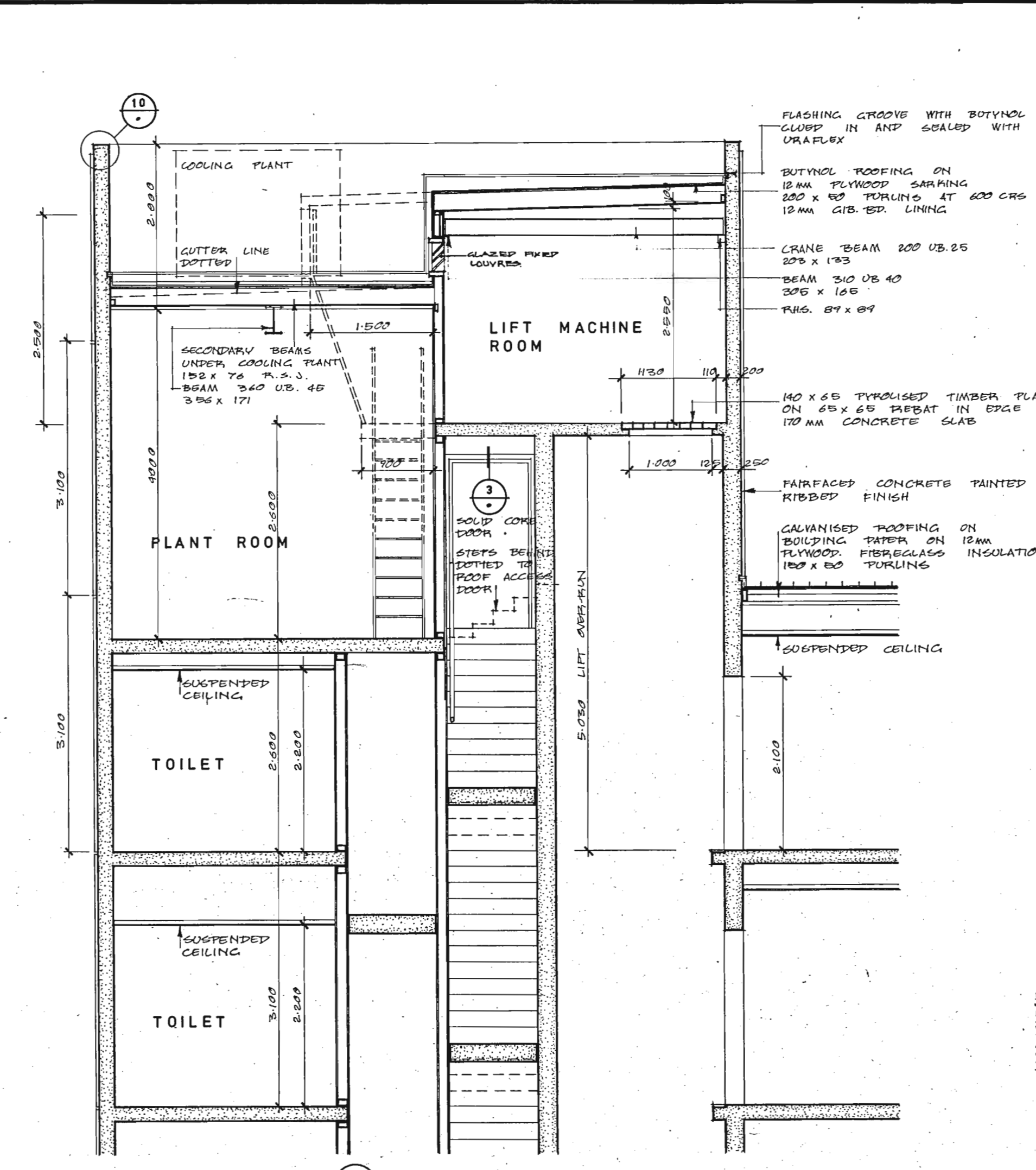
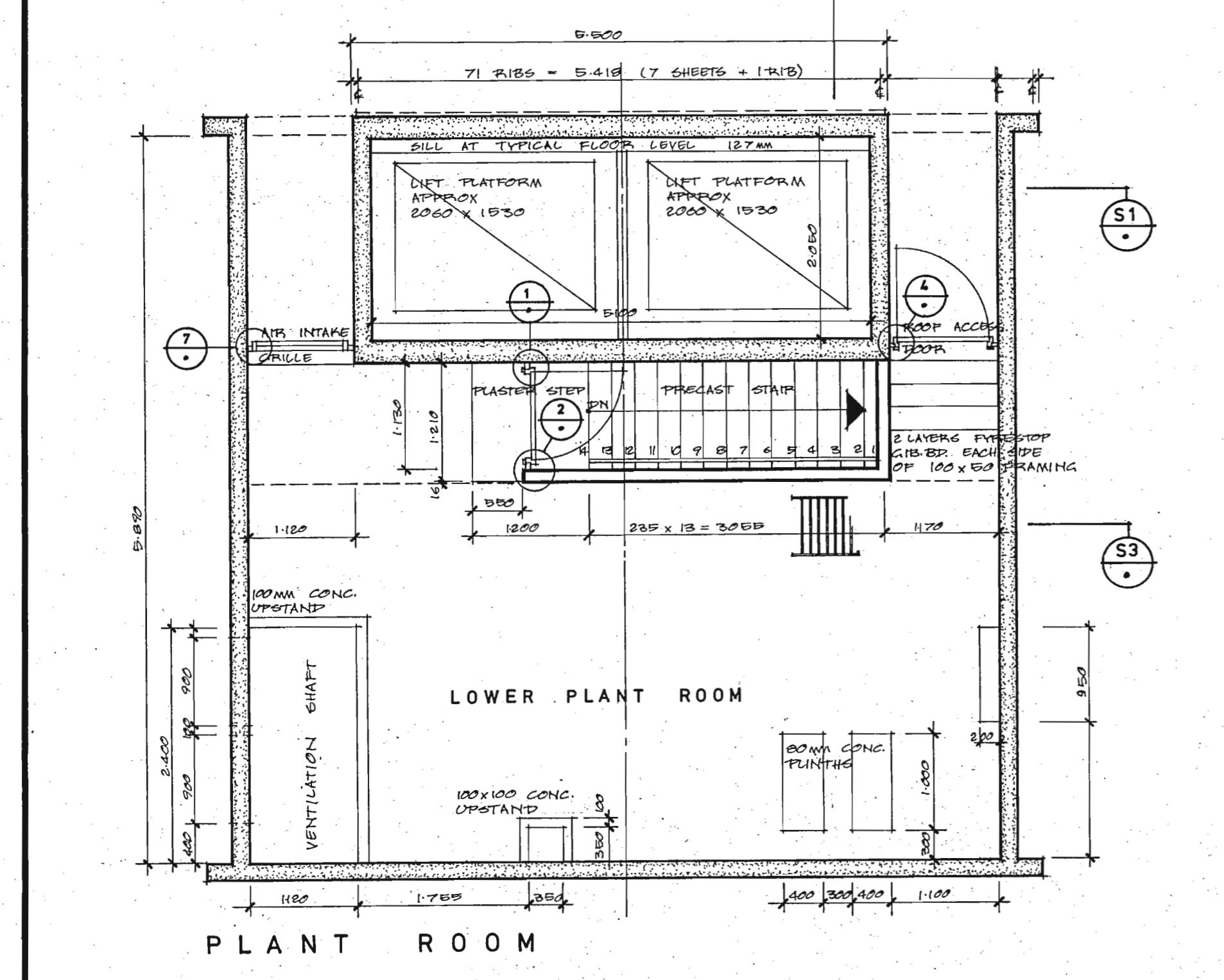
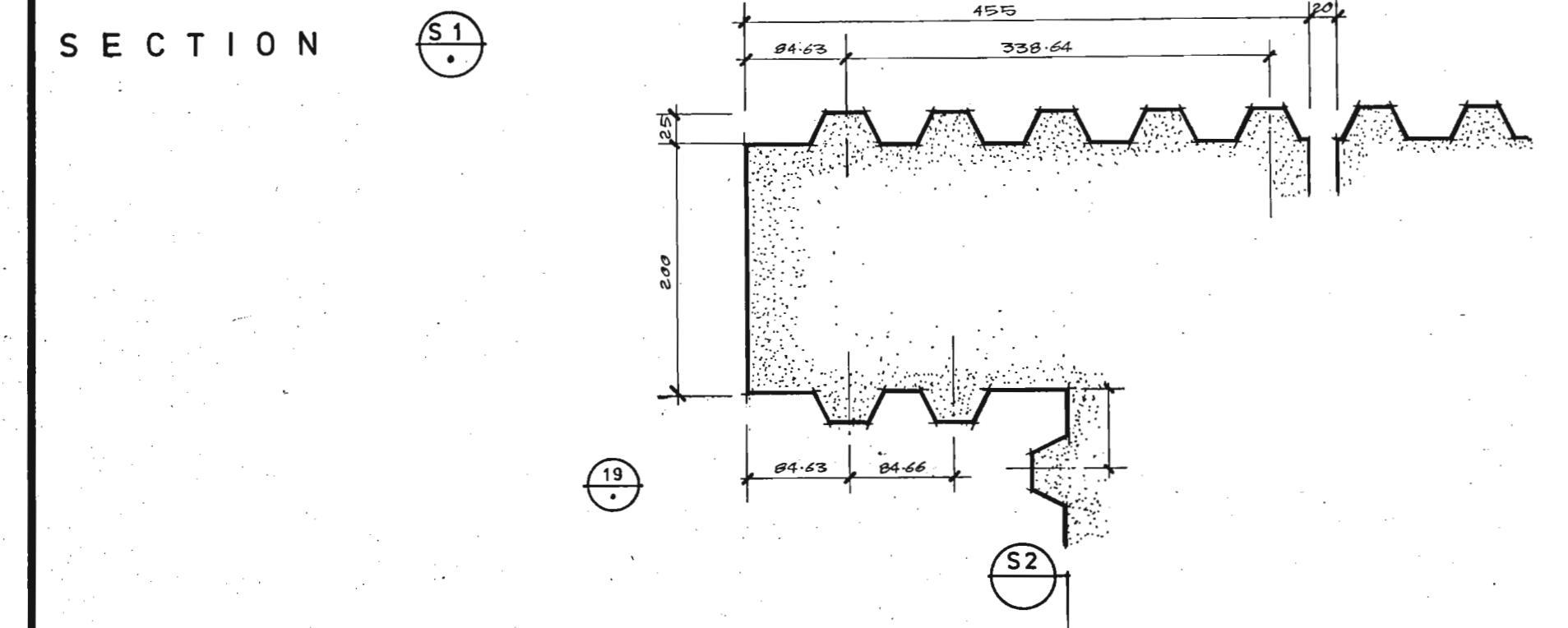
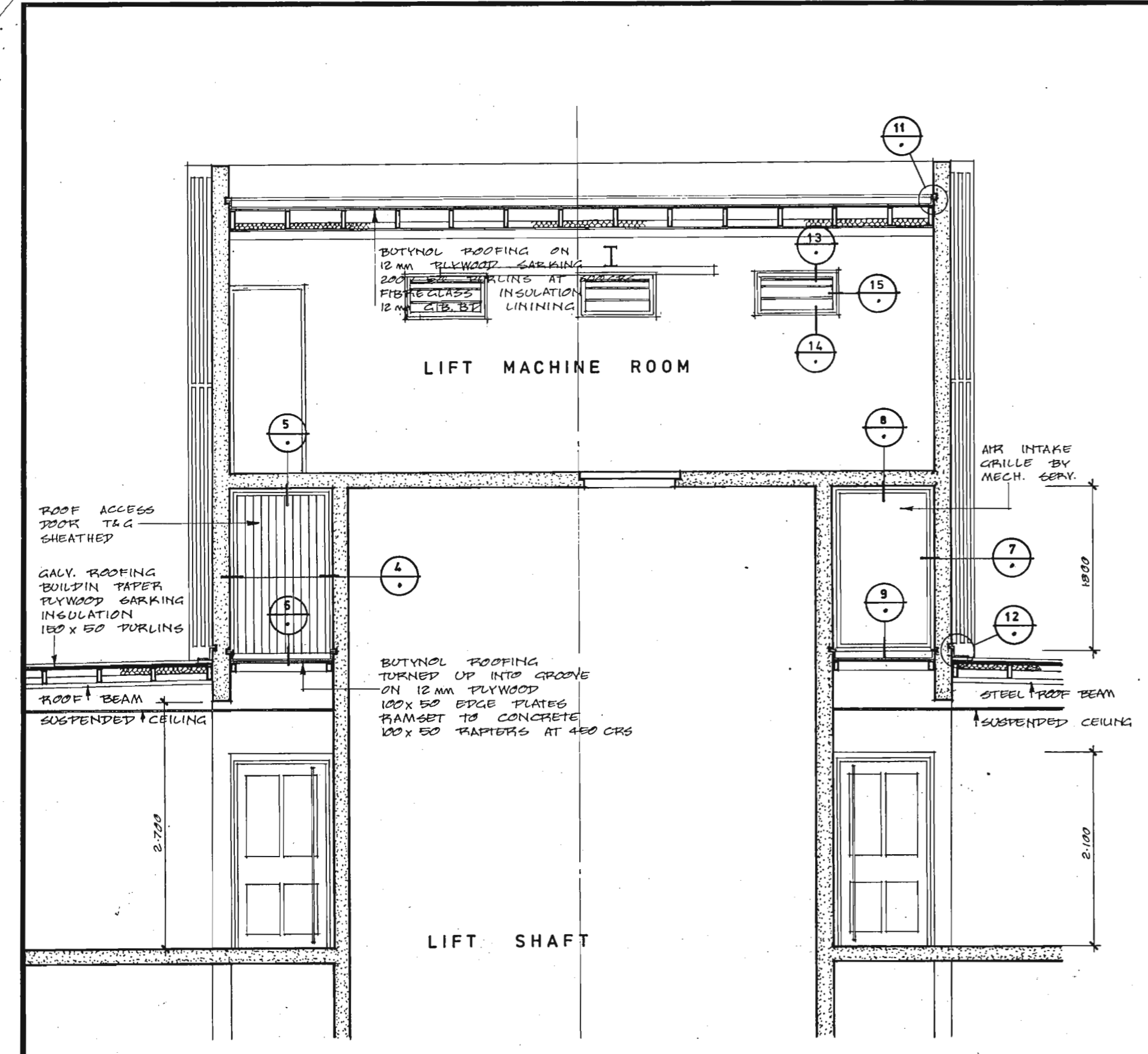

CHRISTCHURCH CITY COUNCIL
 Approved Subject to the By-Laws
 7 DEC 1978

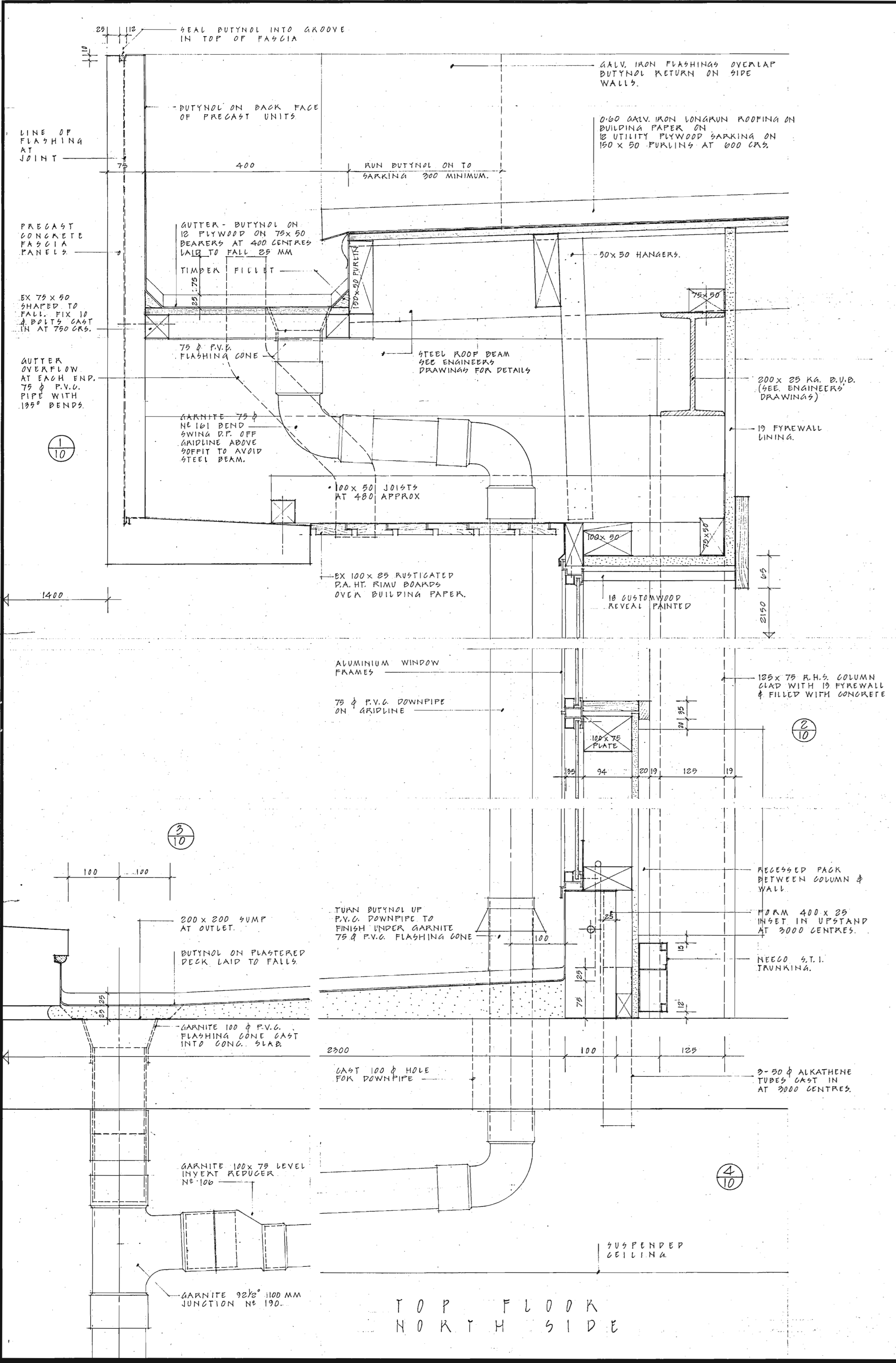

TOP FLOOR NORTH SIDE

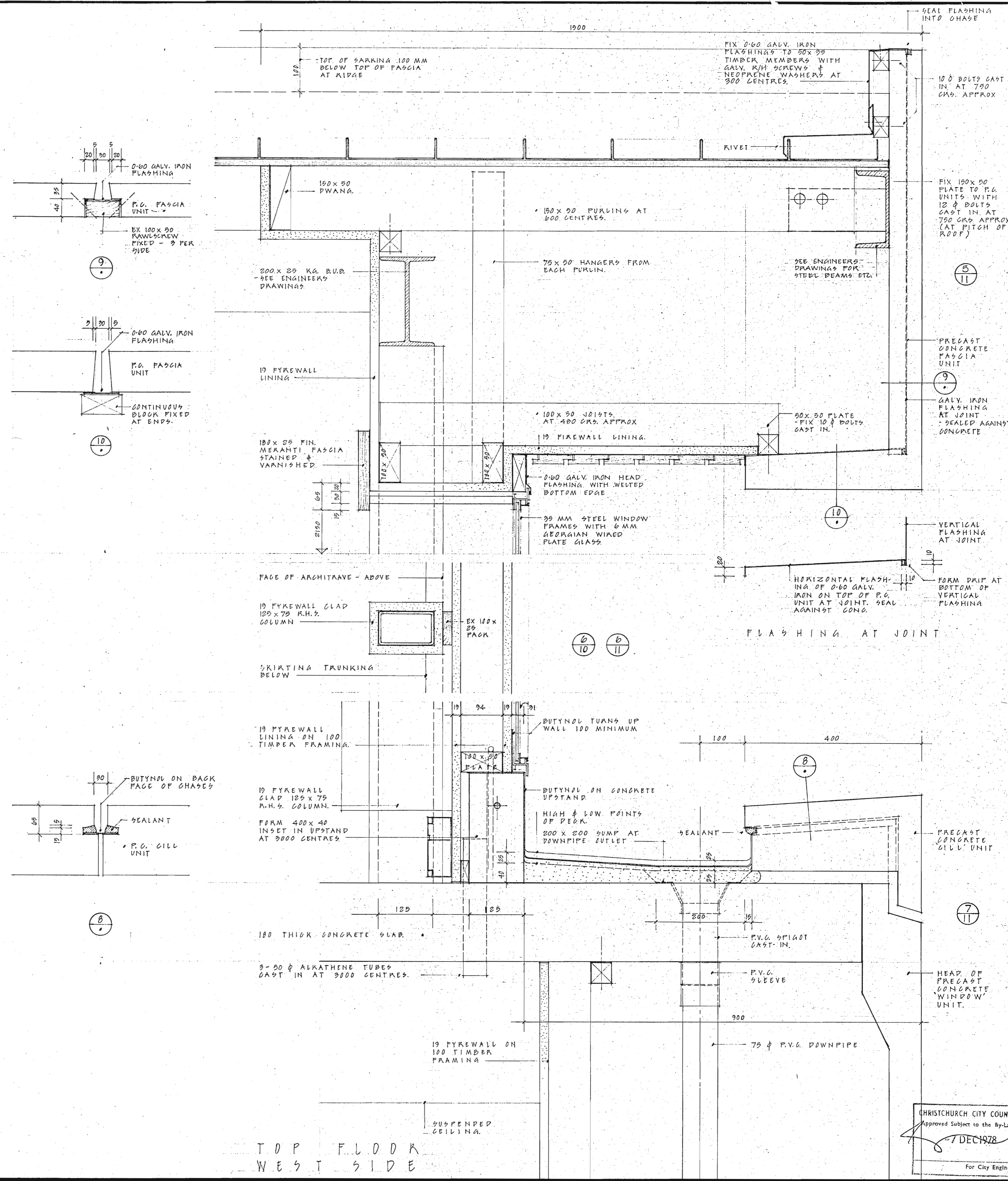

TOP FLOOR WEST SIDE

CHRISTCHURCH CITY COUNCIL
Approved Subject to the By-Laws
7 DEC 1978
For City Engineer

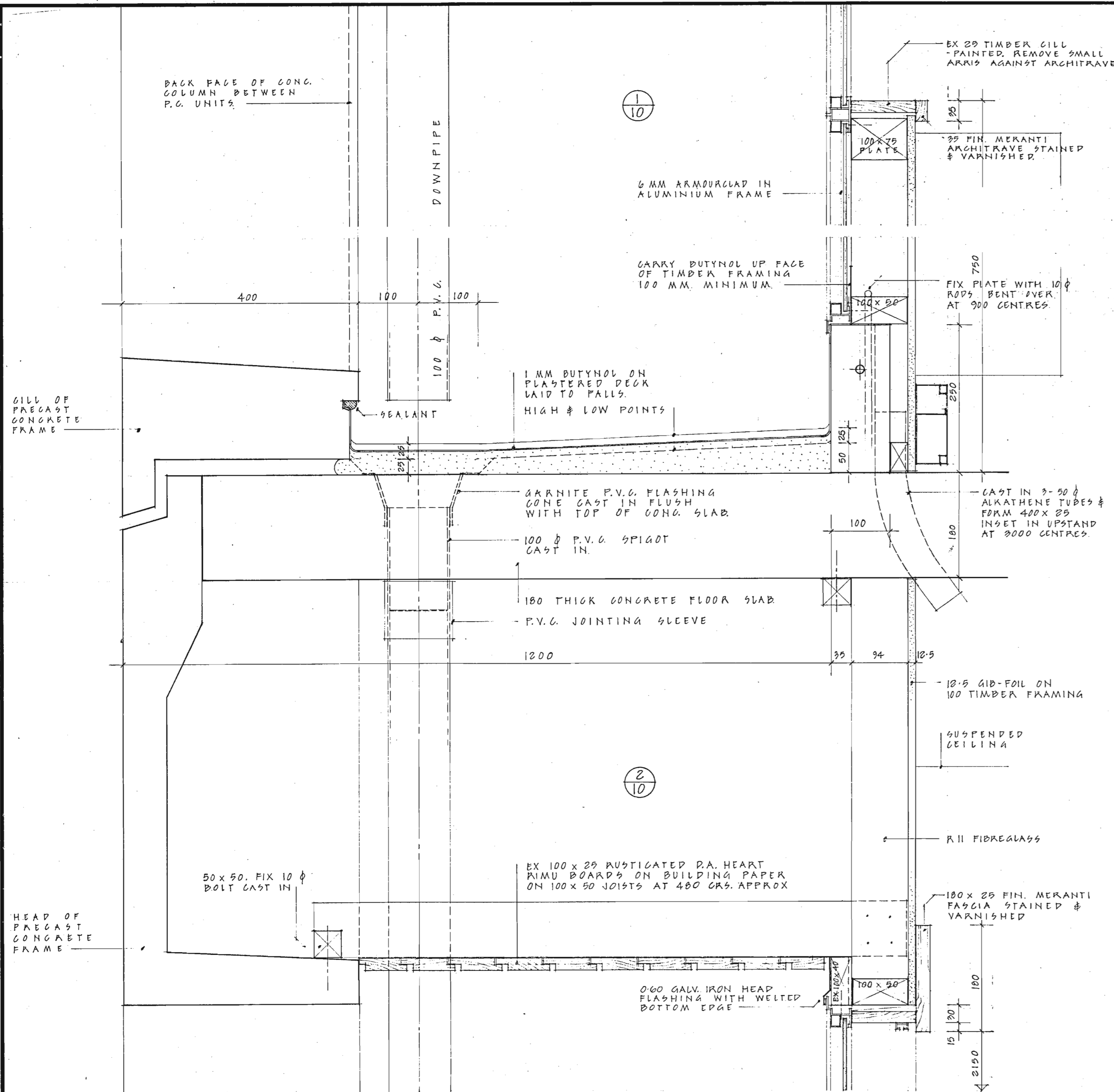

TYPICAL FLOOR NORTH SIDE

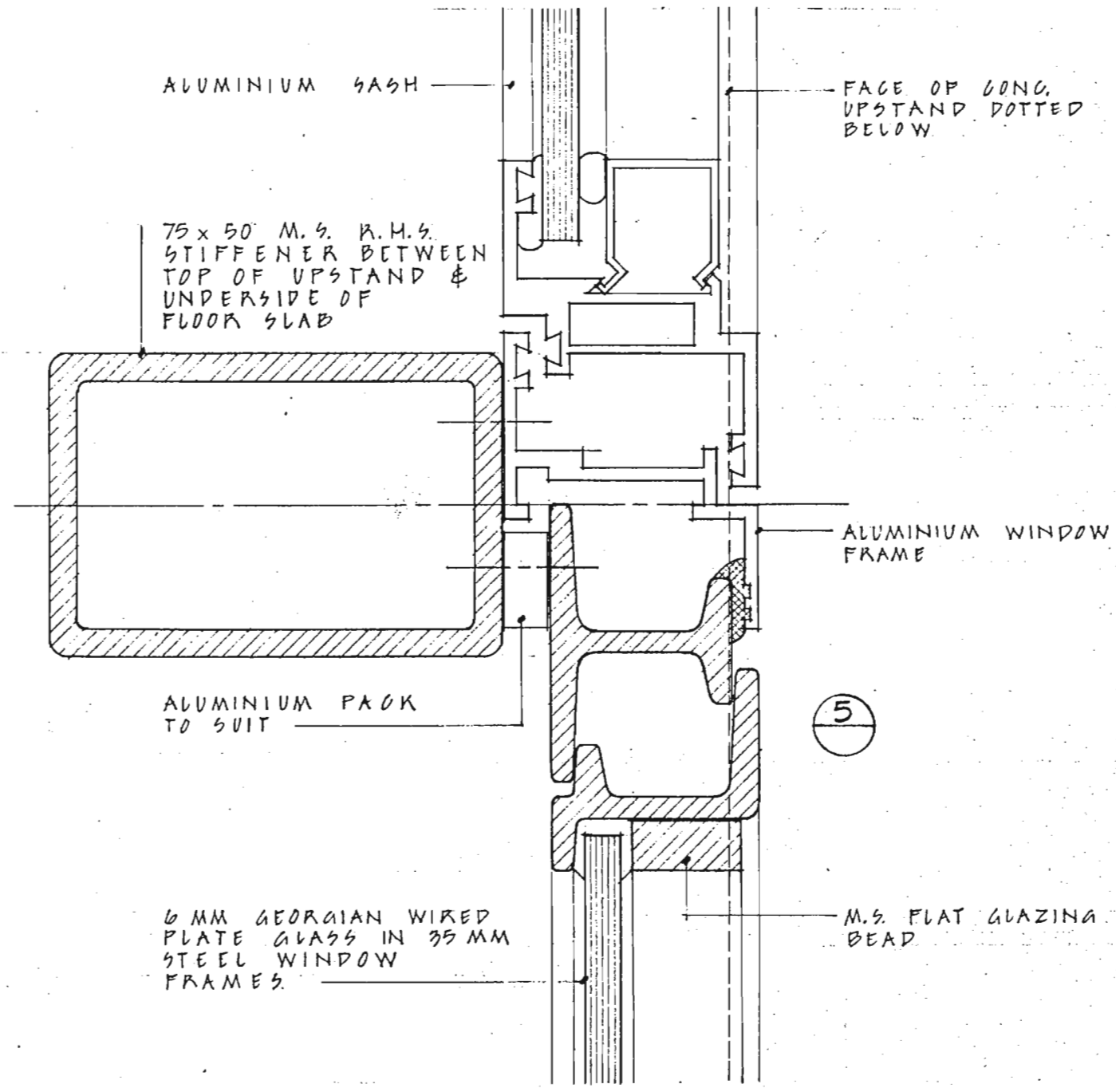

FULL SIZE WINDOW DETAILS

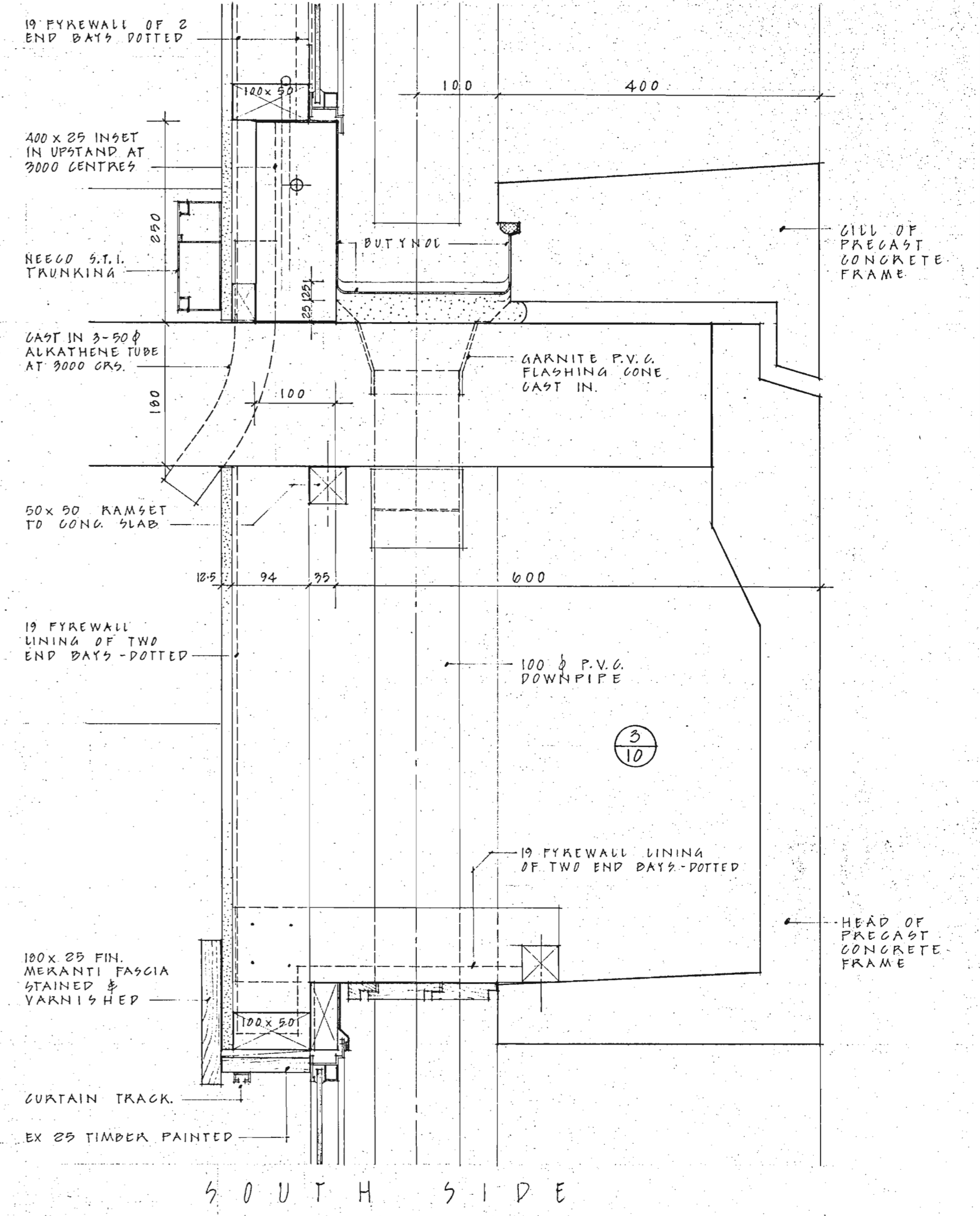

SOUTH SIDE

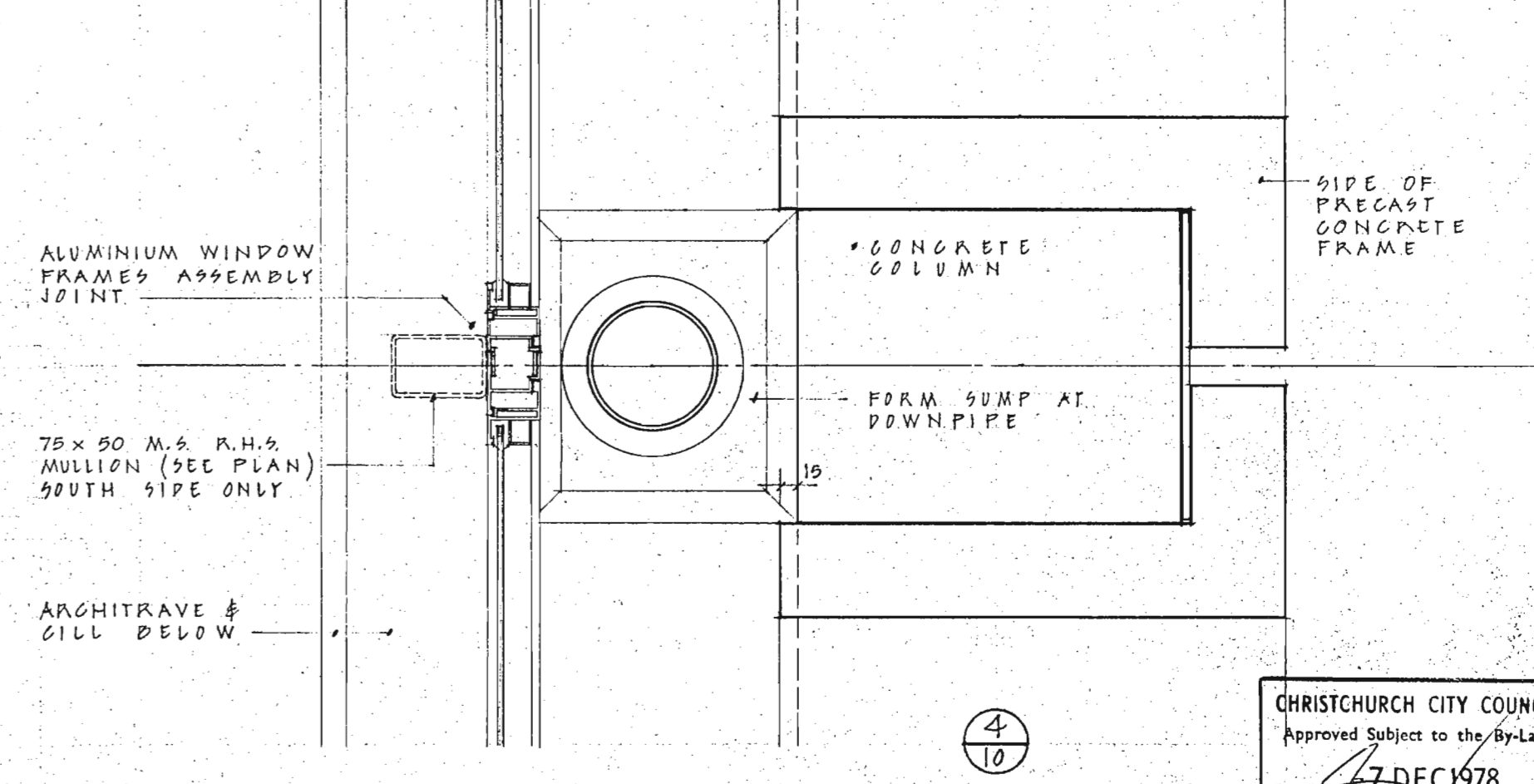
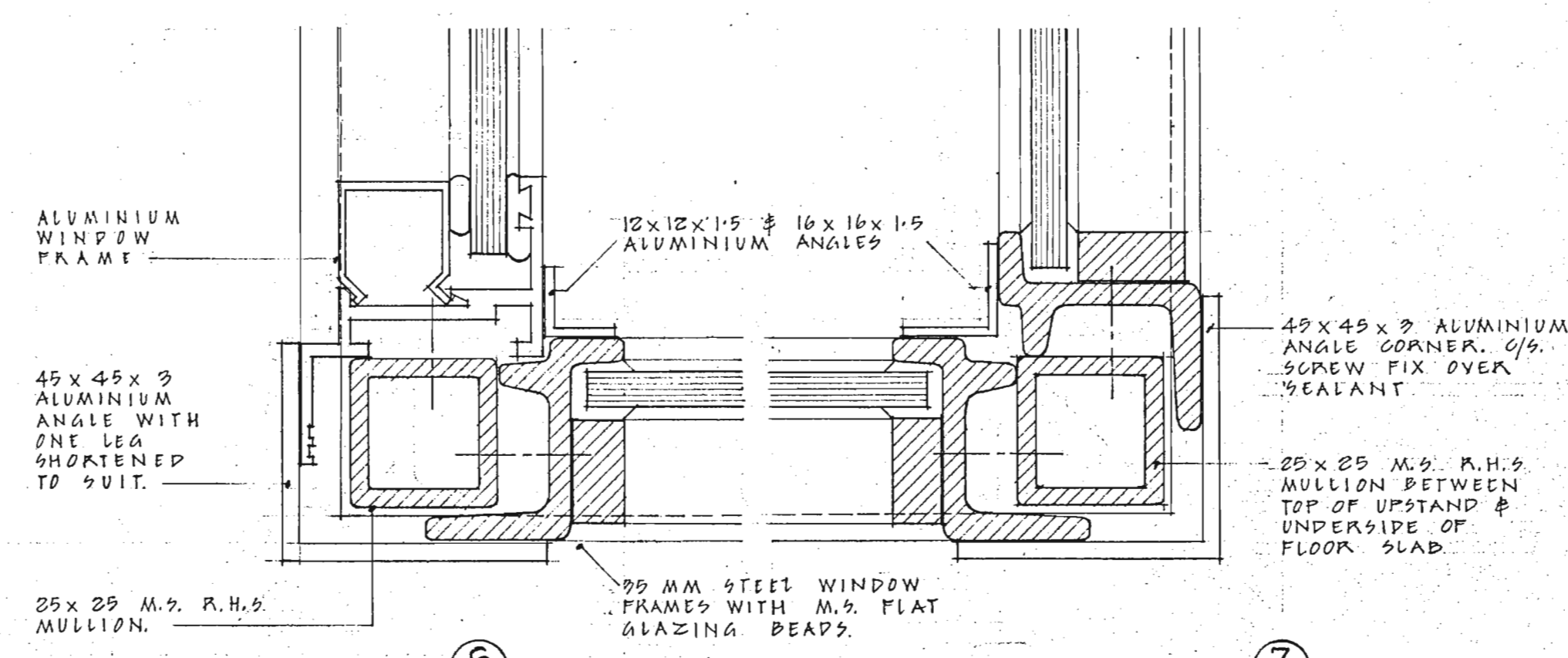

SOUTH COLUMN N & W SIMILAR

CHRISTCHURCH CITY COUNCIL
 Approved Subject to the By-Laws
 7 DEC 1978
 For City Engineer

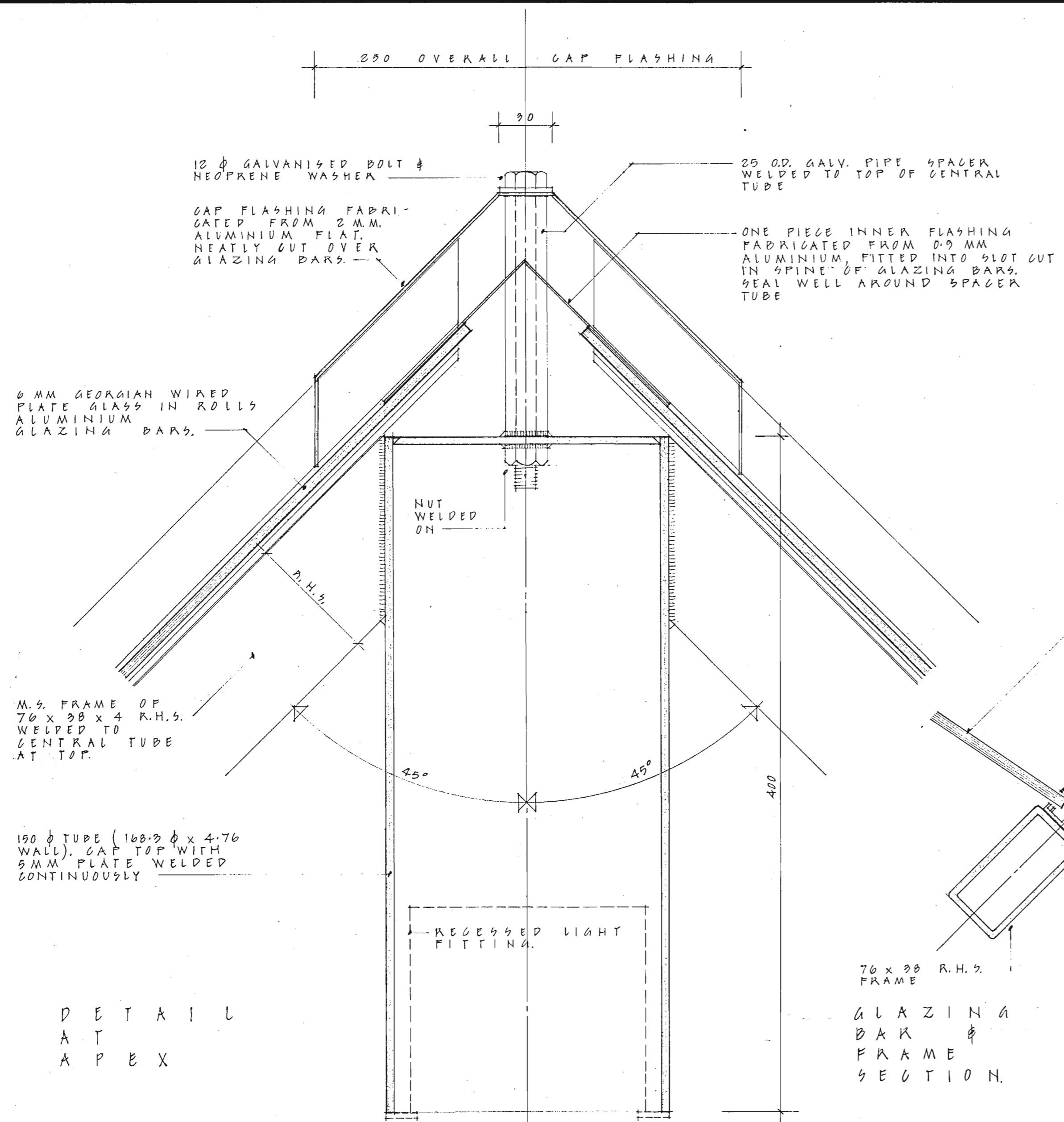

DETAIL AT APEX

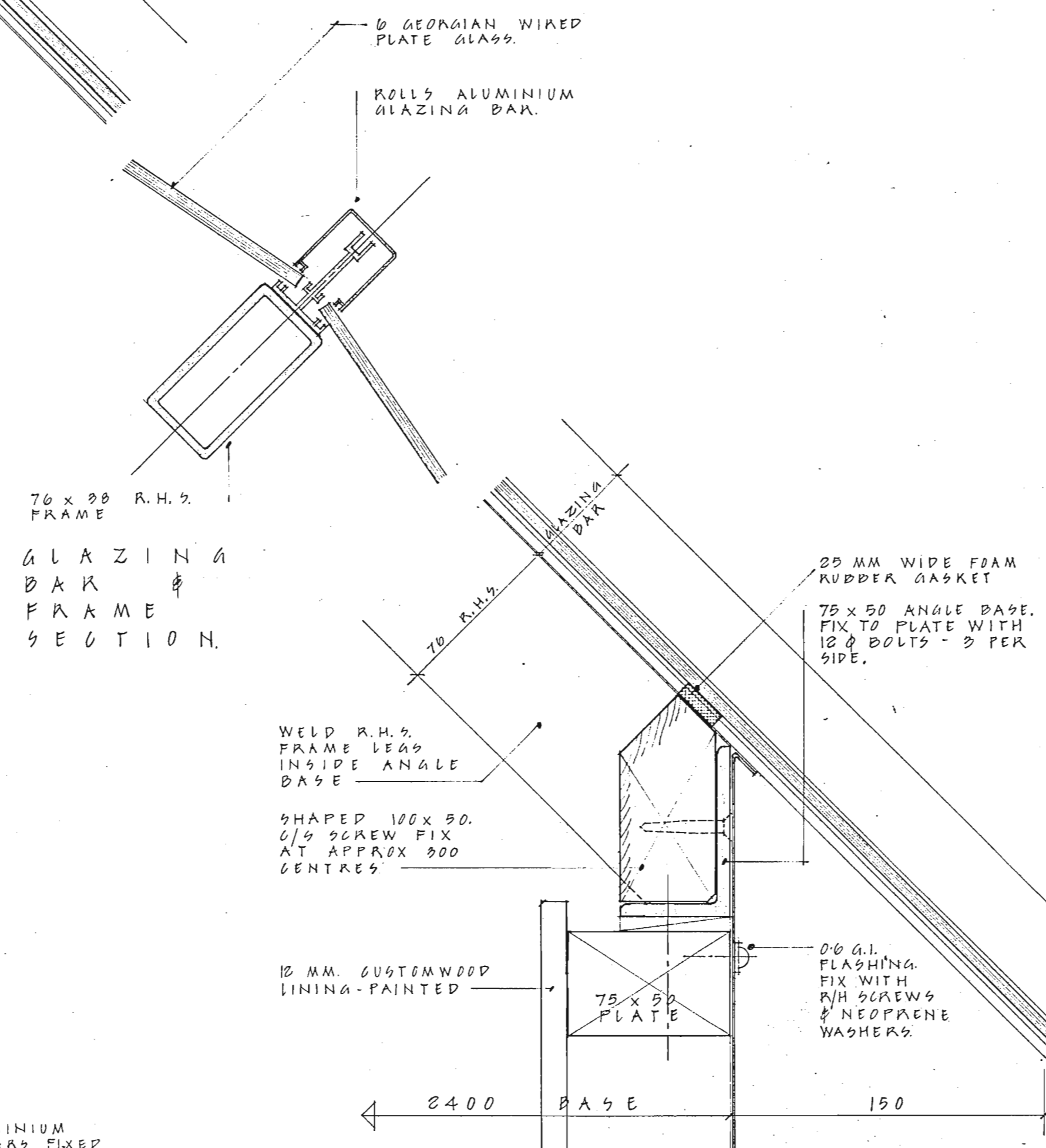

DETAIL AT BOTTOM

APEX PLAN WITH GAP FLASHING REMOVED

REFLECTED UNDERSIDE OF APEX

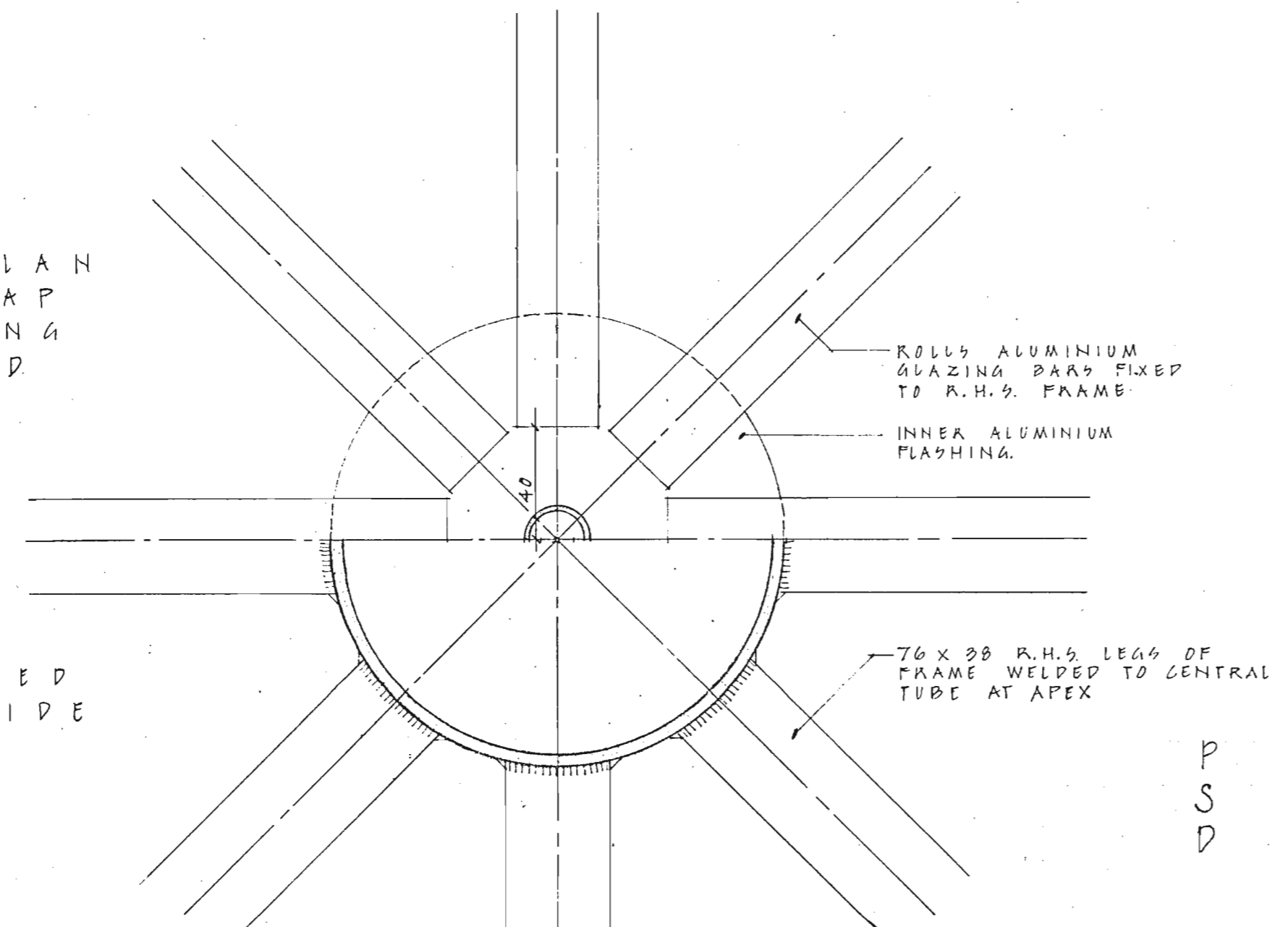

P O D I U M
S K Y L I G H T
D E T A I L S

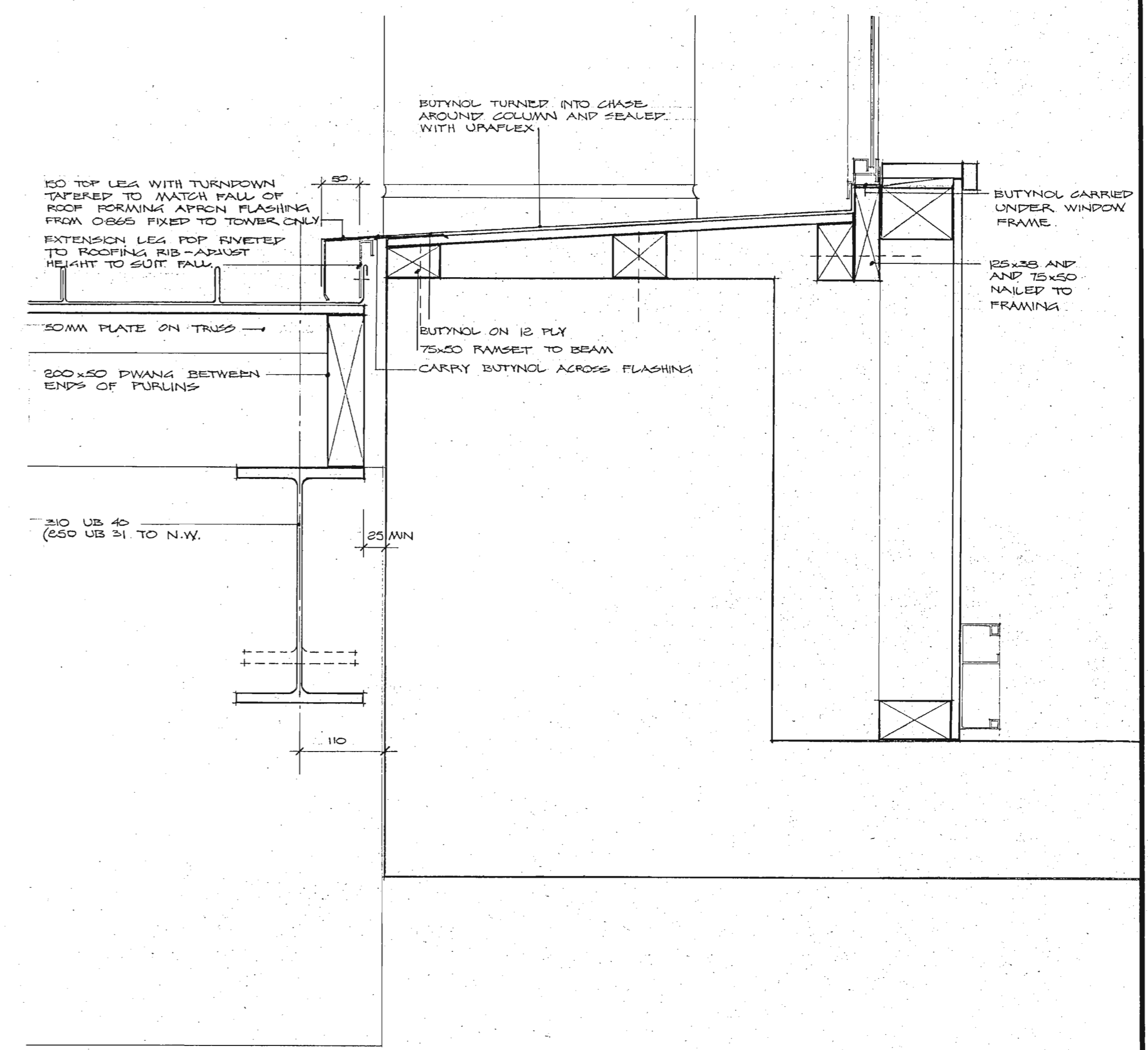

CHRISTCHURCH CITY C. C. L.
Approved Subject to the By-Laws
7 DEC 1978
City Engineer

WARREN & MAHONEY REGISTERED ARCHITECTS CHRISTCHURCH	HOLMES WOOD POOLE & JOHNSTONE CONSULTING ENGINEERS CHRISTCHURCH AND WELLINGTON	REDEVELOPMENT HIGH ST & HEREFORD ST CHRISTCHURCH FOR NATIONAL MUTUAL LIFE ASSOCIATION OF AUSTRALASIA LTD	DESIGN DRN : I.B. TRD : CHD : APD :	SCALES 1:2 1:5	DATE	SKYLIGHT DETAILS	FILE 805	DRAWING 18
CONTRACTOR SHALL VERIFY ALL DIMENSIONS BEFORE STARTING WORK								